ÚÍ

CHRIS SZABO

I promise
I won't hit
or molest you
anymore
Eric Holmquist

Dear Chrissy
I'm not going to say that reg
junk like you're real neat (ev
you are! But if you ever go
California, and turn into a hippi
Razzle) I will never forgive
Emer

Ah righty sweety. You asked for it
Ma you isa gonna git it. You
Got it, Babee
Mess.

Dear Chris
I believe in the
5th amendment
Sorrel
Lead

P.S. Ah, you ain't to bad babes.
In two years. I'll look you up
maybe sooner.

Mess

Digitized by the Internet Archive
in 2012 with funding from
University of Illinois Urbana-Champaign

http://archive.org/details/ui1969univ

I think if you did not change one bit this summer it would be perfectly all right.

Richard Ratt

To Chris a beautiful chick? sometimes? good luc

To one of the cute Soph. girls who will run the school and save it and - Love John (Dusty)

Love, Matt Brickford

Chris,
Best of luck next year -
Musie

To Chris - the only sane person in the 6th hour math class - may you have the best of luck. Emma [illegible]

Dear Chris,
You are a good sophomore, which is saying a lot. You will succeed.
Steve Oalon

Dear Chris,
Hi! nice knowing you. see you next year I hope!
Love,
Phil

Dear Chris,
I LIKE you. You're one of my FAVORITES. You're NICE. You're also MR. SZABO'S DAUGHTER
V.!

Well, the school year nearly
over and I won't see you till
fall. It's been fun knowing
you and I'll look forward to
next year.

Good luck,
Tina Stein

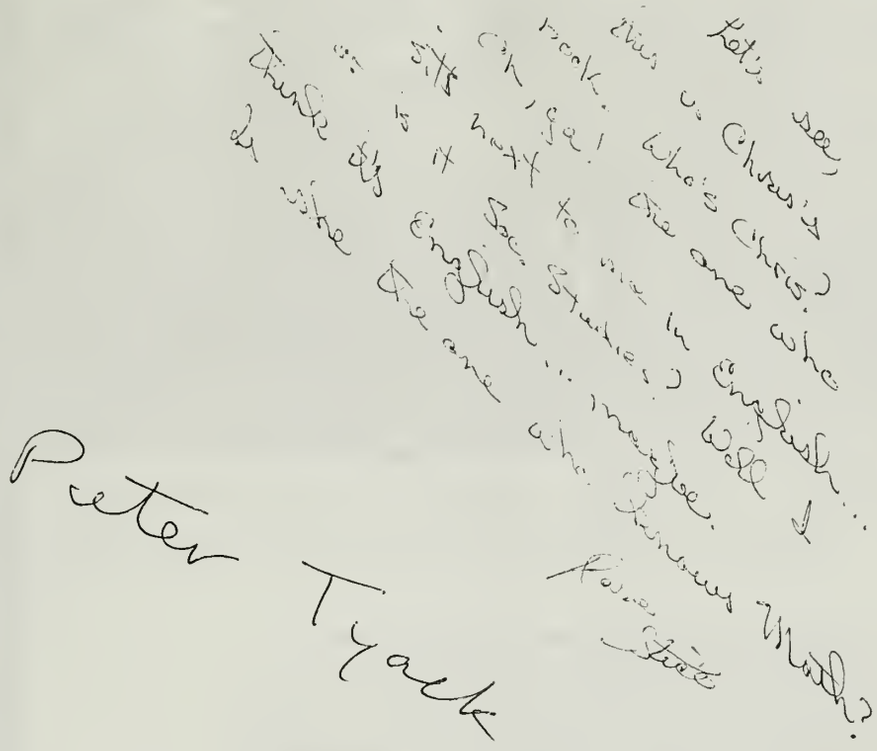

University High School
Urbana, Illinois

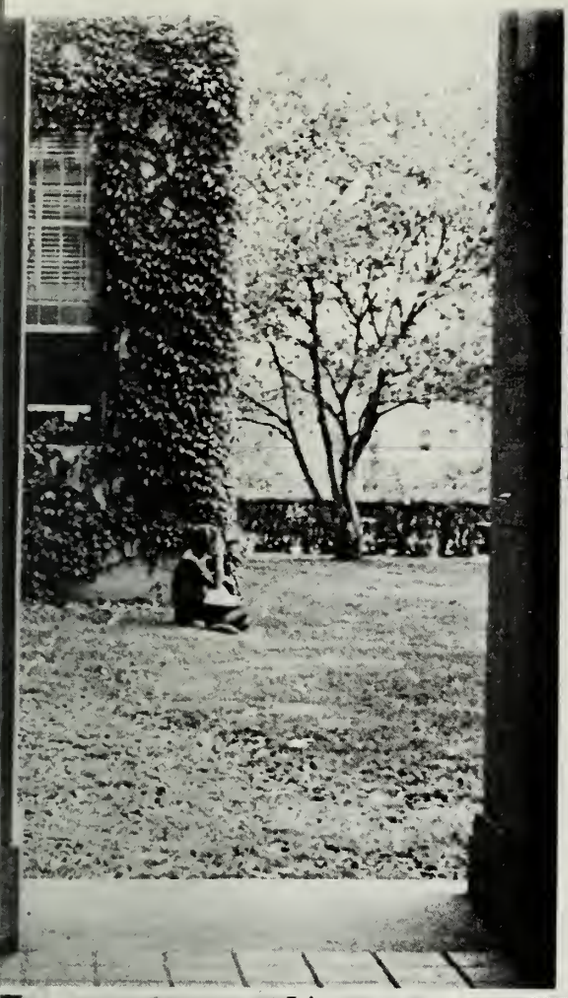

The direction in which education starts a man will determine his future life. (Plato)

The five years we spend at Uni High are some of the most important years of our lives. During these years we read and study, we experiment and investigate, and we create. We don't always learn all that is presented to us. Each of us tends to cast out the things he feels will be unimportant for his own life. What we absorb and learn and what we discard determine what we will be capable of in the future.

One of the purposes of Uni High is to provide students with an outstanding secondary education. The education we receive at Uni is the result of many years of experimentation in the content, methods and materials of secondary education. As Uni students, we learn not only from the classes we attend and the homework we do, but also from the extra-curricular activities in which we participate.

And what is the final result? When we leave Uni High, we are better able to realize our goals and aspirations.

Contents

Faculty 7
Seniors 21
Underclassmen 41
Organizations 59
Events 83

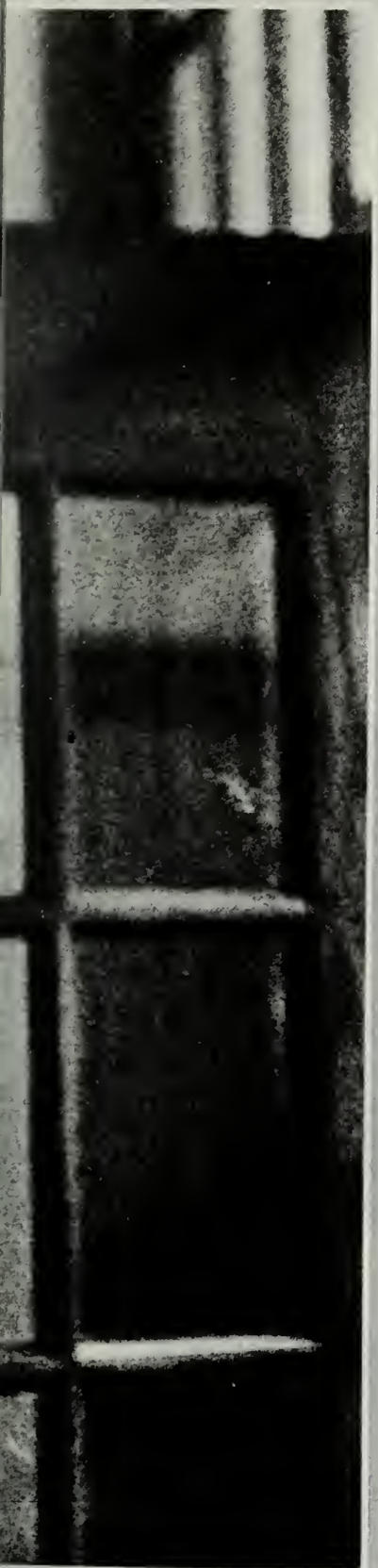

A Teacher Affects Eternity;
He Can Never Tell Where His
Influence Stops.

Henry Adams

Mr. White -
In appreciation of
your friendship and interest
in our activities, we
dedicate this yearbook to you.
The Senior Class

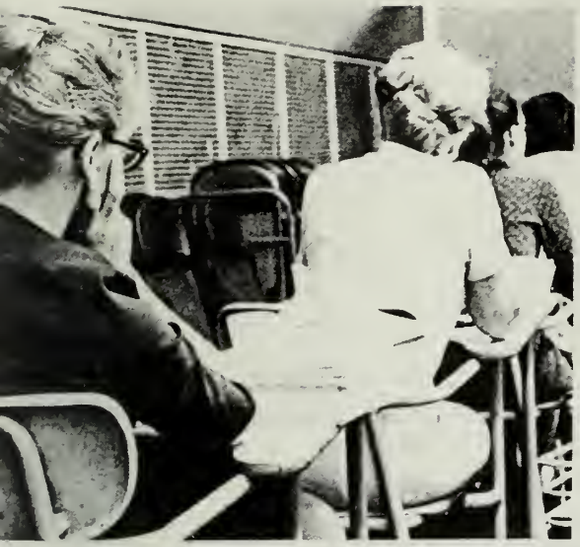

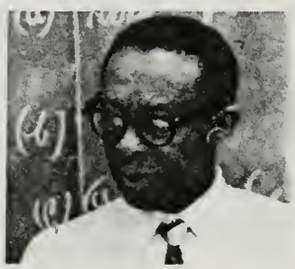

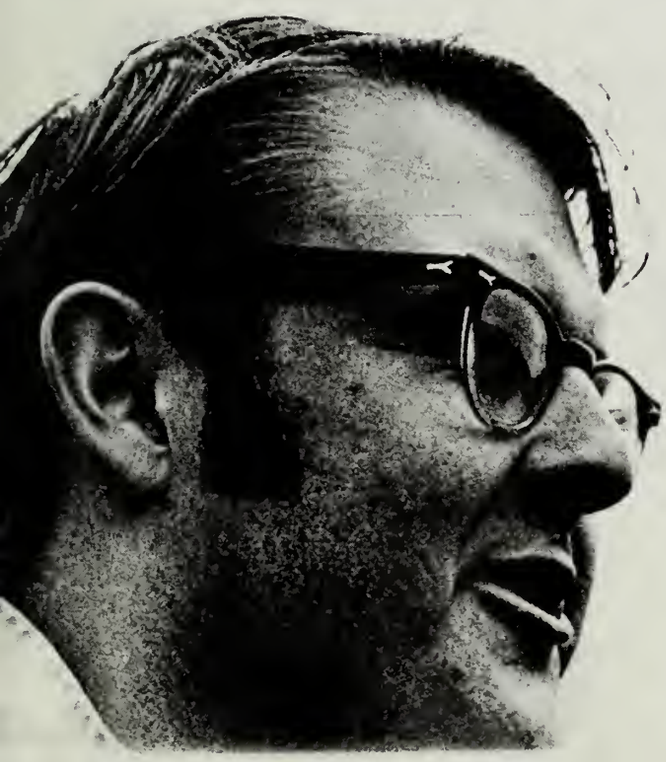

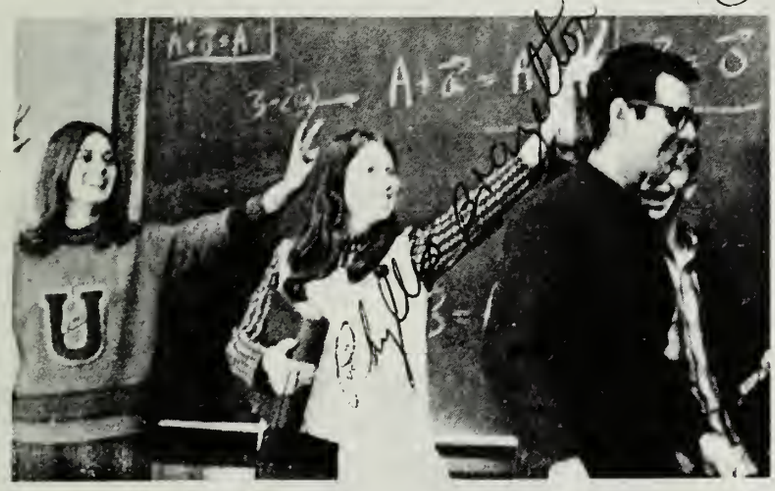

Not only is there an art in knowing a thing, but also a certain art in teaching it. (Cicero)

faculty

Administration

Mr. Robert G. Carlier, assistant principal, and sponsor of Finance, Milk, Lounge, and the Student Activities Program.

This year a five year plan for staffing, curriculum, and building improvements was launched. New ventilation for the locker rooms was installed this year. In later years Dr. Gregorc plans to have new lockers for the locker rooms and install more ceiling tile. He made improvements on old procedures and organizations, and hopes to tie Uni more closely with the university.

Dr. Anthony F. Gregorc, principal.

Mr. William Golden, assistant to Dr. Beberman.

Dr. Max Beberman, director of the Curriculum Laboratory.

Guidance

Mrs. Sandra Zander, guidance department secretary.

Mrs. Sheila Clements, guidance counselor and sponsor of Night Club.

Dr. Thomas McNamara, director of guidance and junior class sponsor.

The counseling office started several new projects this year. The personality and classroom performance ratings, regularly used on college applications were used for the whole school instead of only for the seniors as previously. This enabled the counselors to get to know the students and see them at least twice a year.

Mr. Glen H. Maw, guidance counselor and Big Show sponsor.

The Faculty Advisory Committee consisted of Dr. Gregorc, Mr. Carlier, and Dr. McNamara with four elected members of the faculty. The committee was called together when Dr. Gregorc found it necessary. The group discussed only what concerned the faculty, and made no rules.

Student-Faculty Advisory consisted of the same members as Faculty Advisory with the addition of Kurt Drickamer and Charles Brichford. It discussed issues pertaining to the students and faculty such as the grading system and the dress code.

Student-Faculty Advisory

Members of Student-Faculty Advisory were, seated: Dr. McNamara, Mrs. Tibbetts, Mr. Jenkins, Charles Brichford, Kurt Drickamer, Mrs. Van Nord, Mr. Royer and Mr. Carlier. Standing: Dr. Gregorc.

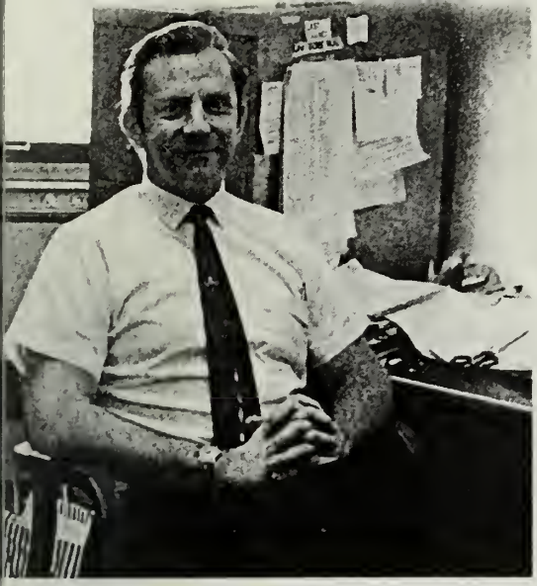

Mr. Steven Szabo, junior math teacher.

Mr. Michael F. Hettinger, senior math teacher.

Mathematics

The Uni math program covers algebra, informal and vector geometry, trigonometry, and analytic geometry. Students are using experimental materials printed by the Math Project and textbooks, some written by UICSM.

Mr. Clifford Tremblay, junior math teacher.

Mr. Peter Rasmussen, sub and sophomore math teacher.

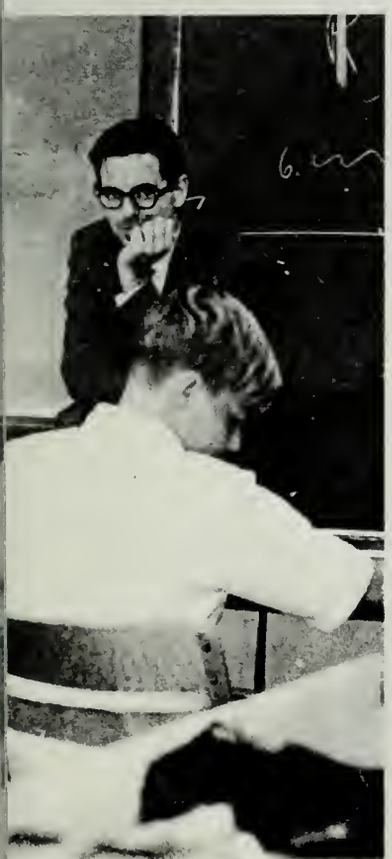

Mrs. Terry Lo, freshman math teacher.

Mr. John W. Ashenfelter, Advanced Chemistry teacher.

Science

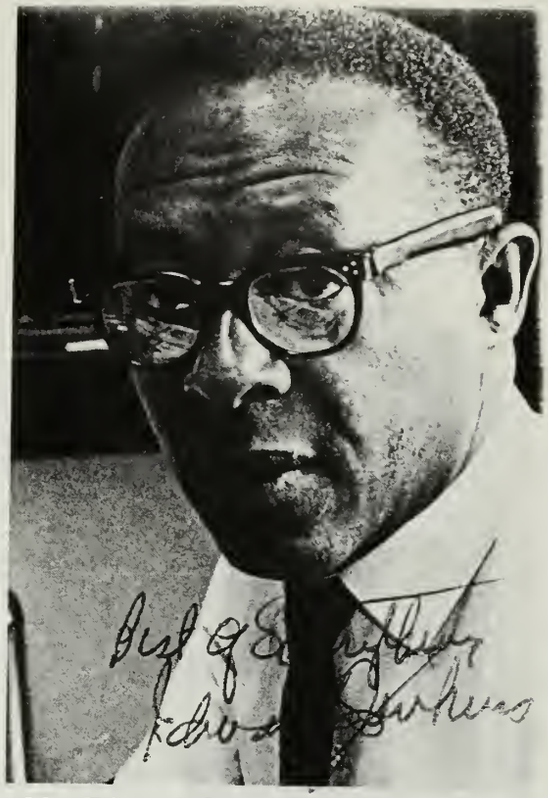

Mr. Edward S. Jenkins, Chemistry and Physical Science teacher.

Mr. Richard Knauel, Ecology and Evolution and Molecular Biology teacher.

Offerings in the science department included classes in sub science, an innovation of life, earth, and physical sciences; Introductory Physical Science; Chemistry (CHEMS); Biology (Green and Blue Versions); Physics (PSSC); as well as Advanced Biology, Advanced Physics, and Advanced Chemistry. The courses in advanced science provided considerable opportunities for independent study on the part of the students.

Mrs. Rosalind Driver, Physics and Advanced Physics teacher.

Mr. Keith Hanson, Ecology and Evolution and Molecular Biology teacher.

Mrs. Lois W. Woodruff, Russian IV teacher.

Miss Helen Lamont, Latin I teacher.

Dr. Constance Curtin, Russian I, II, and III teacher and sponsor of the senior class.

Language

This year, Uni High's Language Department continued a quite successful project which was started last year. The project, Independent Study of German and Spanish, was headed by Mr. Pease.

Mr. David W. Pease, German teacher and sponsor of operetta.

Mrs. Carol Unzicker, French teacher and elections committee sponsor.

Mrs. Jaqueline Orrantia, Spanish I and II teacher.

Miss Margaret A. Foley, Latin II, III, and IV teacher.

Dr. Edward Levy, senior English and Fine Arts teacher and sponsor of S.T.A.G.

Mr. Alan Lemke, freshman English teacher.

English

Our English department has introduced many new ideas and programs to its curriculum. Seniors this year had an alternative to the previous courses. Mr. Royer held a creative writing class where students may expand on their writing abilities. For part of the year, Dr. Levy's class worked with tutors from Mr. Donald Hogan's class at the U. of I. The semantics unit is being printed into a text called **Rhetoric and Thought in Writing,** which will be released in 1969. The department has also started to write a new literature text.

Mr. Warren L. Royer, journalism teacher and sponsor of Gargoyle, Yearbook, A-V, and public relations.

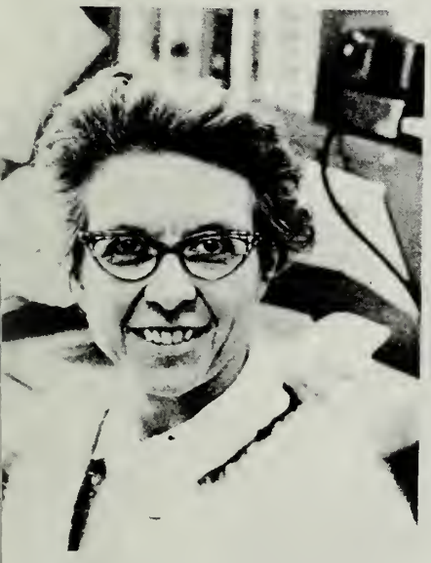

Mrs. Charlene Tibbetts, junior English teacher and Unique sponsor.

Mrs. Mary Lacy, sub and sophomore English teacher and sophomore class sponsor.

Mr. Robert S. White, U.S. History and sophomore social studies teacher and Student Council sponsor.

Mr. Mondeh, one of several foreign visitors, tells the Cultural Areas class about Sierra Leone.

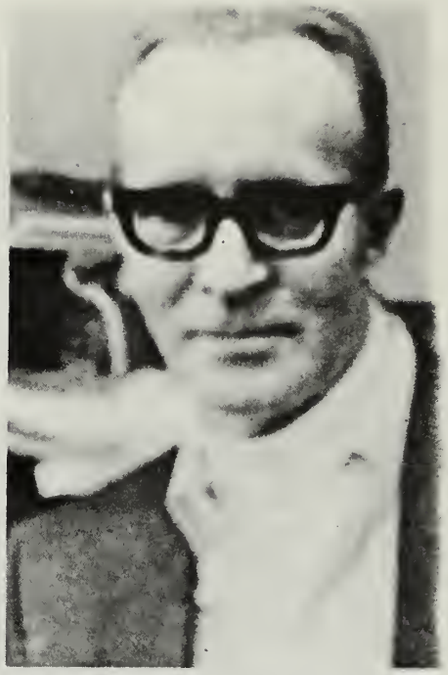

Mr. B.W. Dwyer, political unit and U.S. History teacher and sponsor of P.I.G.

Social Studies

The social studies program at Uni offers four required sequential Courses: I, II, III, U.S. History and the senior electives of Economics, American Government, Cultural Areas in alternate years. In Course I (**The Family in Society, Economics: Choice Making, and Community Political Processes**) students develop important understandings about social groups in our own culture. In Course II (**Man's Physical Environment and Cultural Development**) students develop new understandings about man and his earthly habitat, the nature and meaning of culture. As a major activity, students build and excavate a site. Then, in Course II (**European Civilization**) and in Course III (**The Cultural Areas—Sub-Saharan Africa, India, Soviet Union, and Japan**) students broaden, deepen and sharpen their social maps of today's world. In addition, the department sponsors a Political Interest Group and the Model United Nations.

Mrs. Ellen C. K. Johnson, freshman social studies teacher.

Dr. Ella C. Leppert, chairman of the social studies department, director of the Social Studies Curriculum Study Center, European History and Cultural Areas teacher.

Mr. Michael Woods, subfreshman social studies teacher.

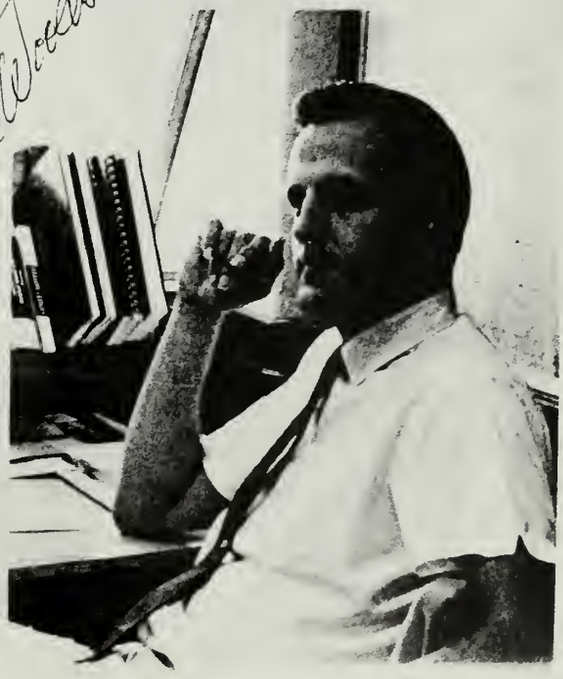

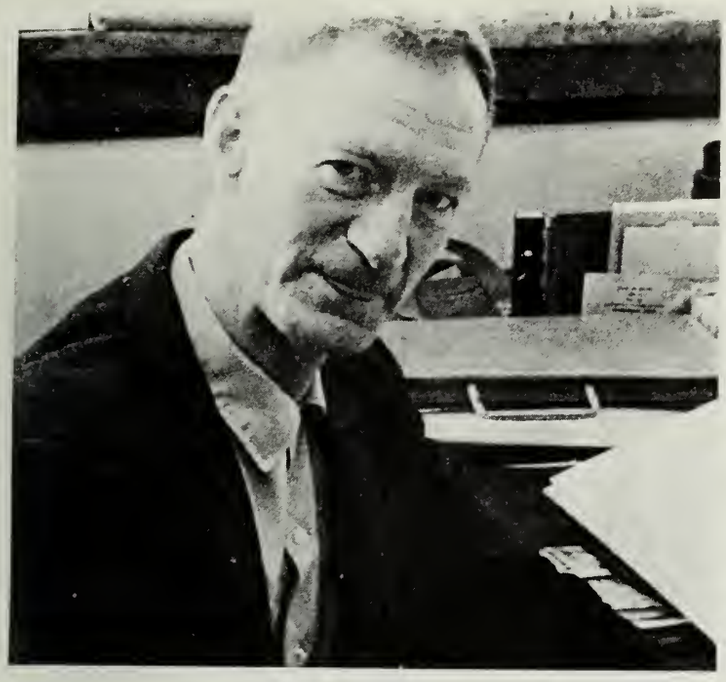

Mr. Arden Crawford, athletic director, driver education teacher, and J.V. basketball coach.

Mrs. Carol Houston, senior girls P.E. teacher and N.H.R.P. sponsor.

Mr. Melvin L. Adelman, sub and freshman boys P. E. teacher.

Physical Education

Last year's G.A.A. supplied money for new gymnastics equipment. G.A.A. was not continued this year because of lack of response. The Noon Hour Recreation Program, N.H.R.P., successfully completed another year. A new ventilation system was put into the locker rooms.

Miss Diane Wakat, underclassmen girls P.E. teacher and cheerleading sponsor.

Mr. James L. Reed, junior and senior boys P.E. teacher and varsity basketball coach.

Mr. Rich Engelhorn, sophomore boys P.E. teacher, cross country and track coach.

Mrs. Hollis Litrownik, arts and crafts teacher.

Mrs. Muriel Hesse, fine arts teacher.

Mrs. Susan Edelheit, subfreshman art teacher and sponsor of Bulletin Boards Committee.

The art program this year was centered around arts and crafts. The units included textiles, metalwork, jewelry, ceramics, and painting. Sumie ink painting from Japan was taught by Mr. Shozo Sato. The art classes also studied dance and movement, aesthetics, and art history. The students' work was displayed in the third floor hall and at the Spring Arts Festival.

Fine Arts

The music program furnished students with basic skills and provided opportunities to perform and to study musical literature. There was a systematic sight reading program for all chorus members. In March and April, the Chorus, solos, and ensembles participated in state-sponsored music contests.

Mr. Charles Render, music appreciation teacher.

Mr. Cornell Runestad, Mixed Chorus teacher and sponsor of Madrigals, Ensembles, and operetta.

Mr. Eugene L. Johnson, instrumental music teacher.

Vocational Arts

Miss Christina Brown, subfreshman Home Economics teacher and advisor to the Home Economics Club.

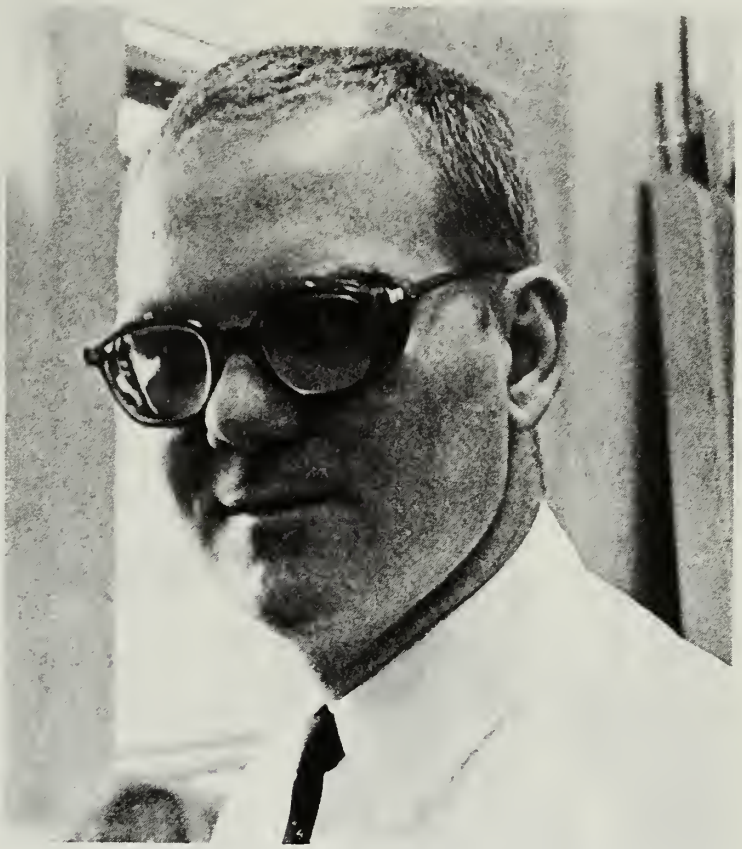

Mr. Richard Henak, subfreshman industrial arts teacher and subfreshman class sponsor.

A new industrial arts program was taught this year based on the ideas developed at Ohio State University. The subfreshman boys were also experimenting with some new products. Their course was very successful as the new second floor hall benches demonstrate.

The Home Economics program for subreshmen is organized for a one semester course, ivided into five major study areas. The first is 'ersonal Development which is aimed at unerstanding yourself. Child Development is the tudy of preschool age children. The unit on lothing and Textiles is concluded with the onstruction of a garment for experience with ewing. The students also study Food and Nurition and they learn to plan balanced diets. he fifth unit is Management during which ney learn to organize their time.

Mrs. Emily Jenkins encourages her stuents to learn to type by giving stars to those ho are the fastest and most accurate typists. heir class has also been doing some experiienting with new ideas—they have been typng to music.

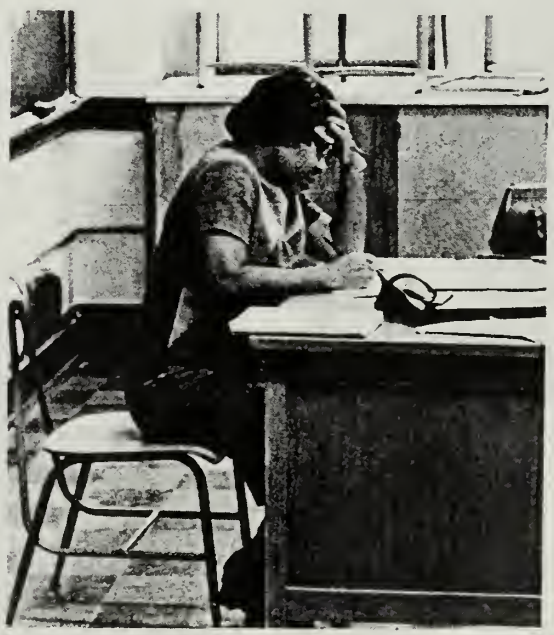

Mrs. Emily Jenkins, Typing instructor.

Mrs. Joan VanNord, librarian.

Miss Gail Pohlman, part-time librarian.

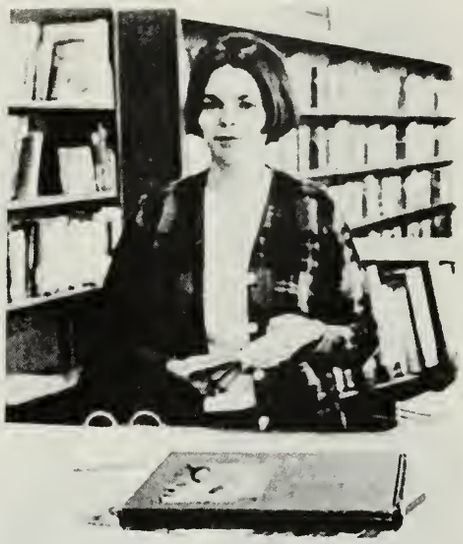

Miss Sondra Unertl, library assistant.

Library

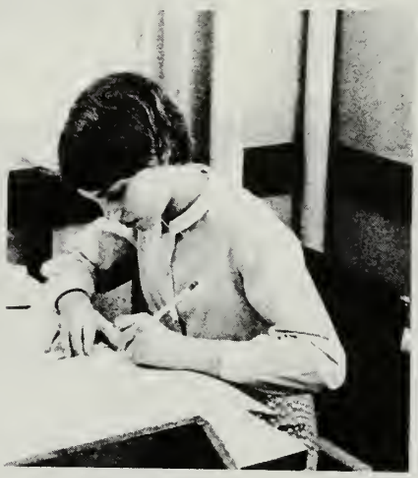

Last summer the library was expanded into the old typing room. Fiction and reference books were left on the shelves in the main library while the other books were moved into room 204. During the school year new furniture and record players were installed.

In January Mrs. VanNord held classes for the Subfreshmen on the use of library facilities and reference materials.

Etcetera

Mr. Raymond Willskey, custodian.

The secretaries in the office were: Mrs. Mary Lou Dulaney, Student Activities Bookkeeper; Mrs. Marvene Armstrong, Receptionist-Reservations; and Mrs. Florence Carson, Secretary-Office Manager.

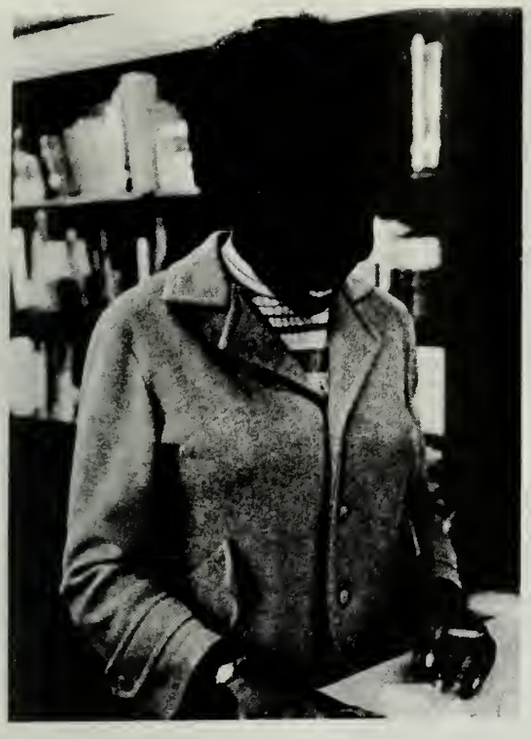

Miss Geneva Singletary started working in the library as a clerk second semester.

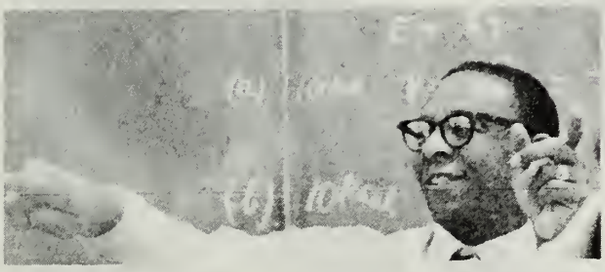

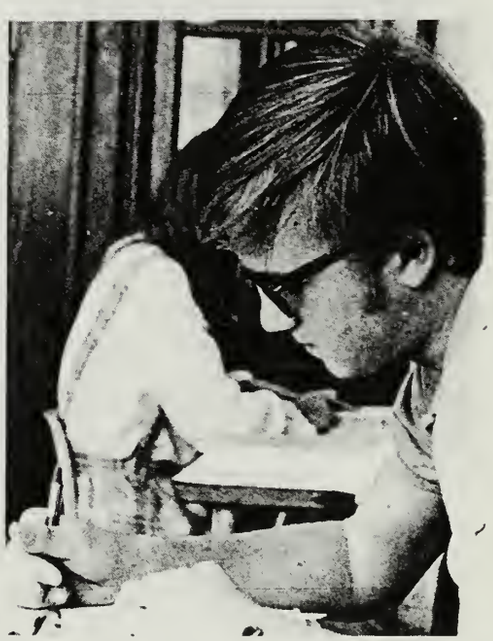

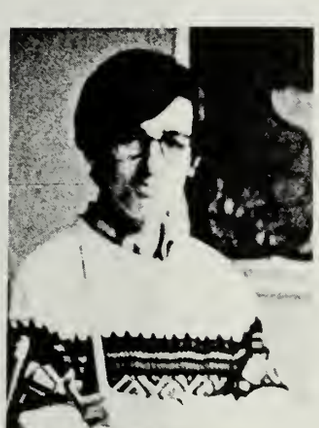

seniors

Knowledge is, indeed, that which, next to virtue, truly and essentially raises one man above another. (Addison)

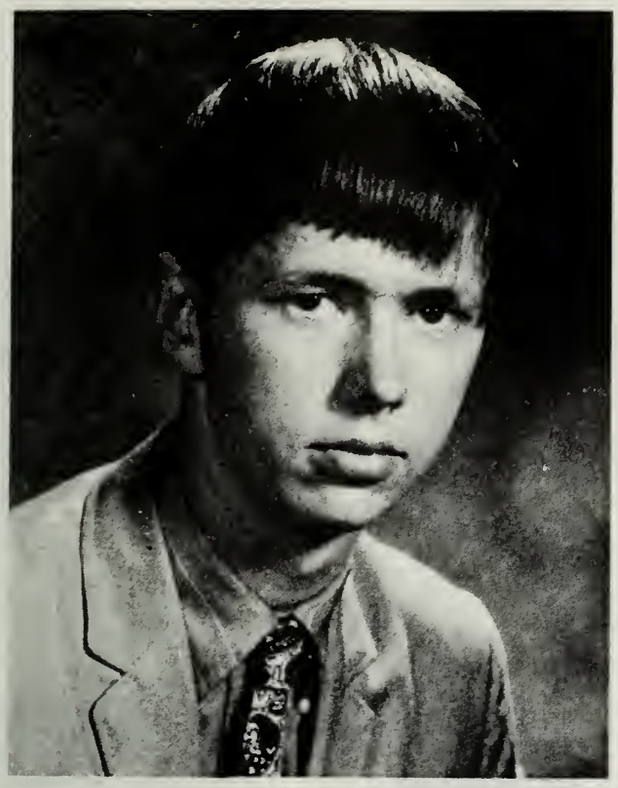

Charles Hamilton Brichford

Presiden

Charles

The trade of critic, in literature, music, and th drama, is the most degraded of trades. (Mar Twain)

Elizabeth Ann Seyfarth

Secretary

Elizabeth

It is more necessary to study men than books. (La Rochefoucauld)

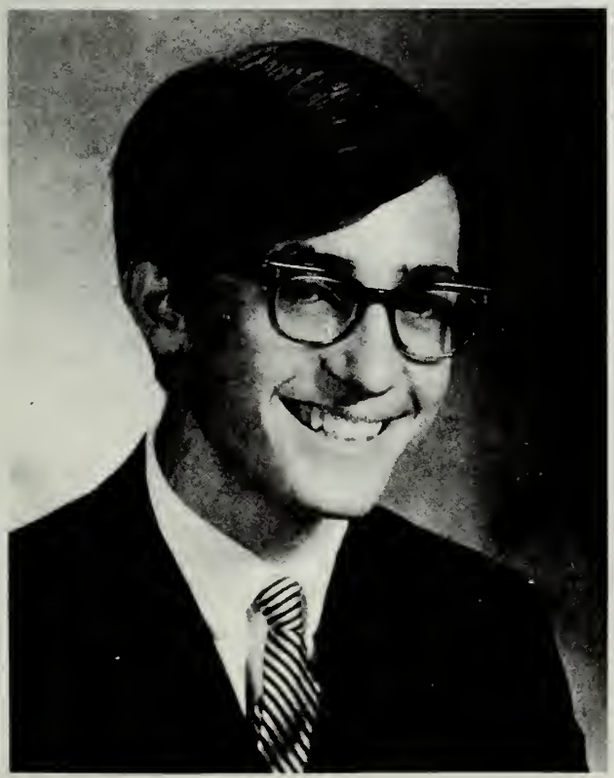

Alan Joseph Applebaum

Boys' Representative

Deacon

She is laughing up her sleeve at you. (Moliere)

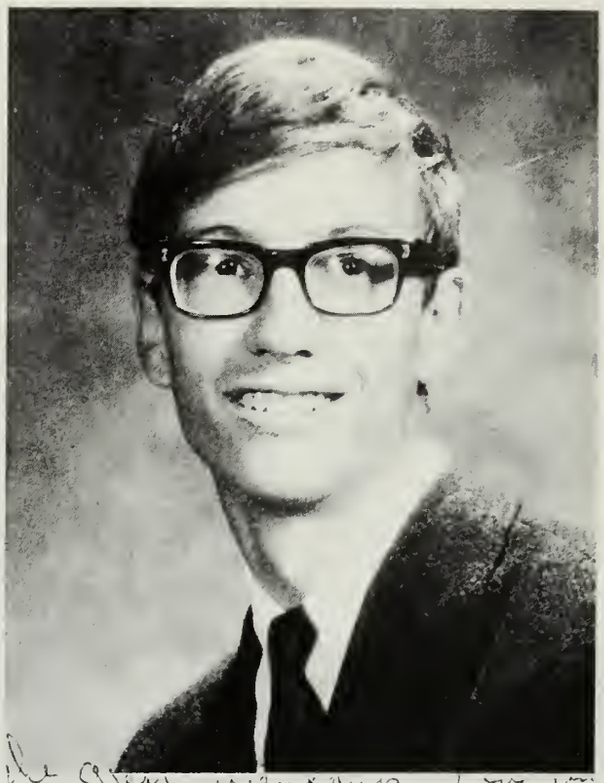

John Davison Dietz

Vice-President

John

The calm and confidence of a Christian with four aces. (Mark Twain)

Kathryn Gail Dietz Treasurer

Gail

When angry, count four; when very angry, swear. (Mark Twain)

Sarah Sue Ferguson

Girls' Representative

Fergy

There are those among you who seek the talkative through fear of being alone. (Kahlil Gibran—**The Prophet**)

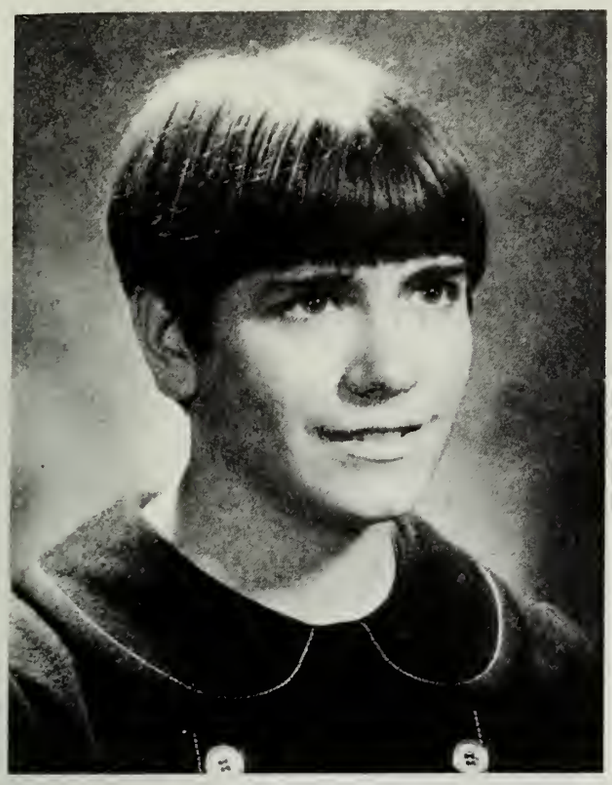

Dorothy Anderson Dott

Life is like a fire; it begins in smoke, and ends in ashes. (Arab Proverb)

Alice Rachel Beberman
Hookie Wookie

Nakedness is uncomely, as well in mind as in body. (Francis Bacon)

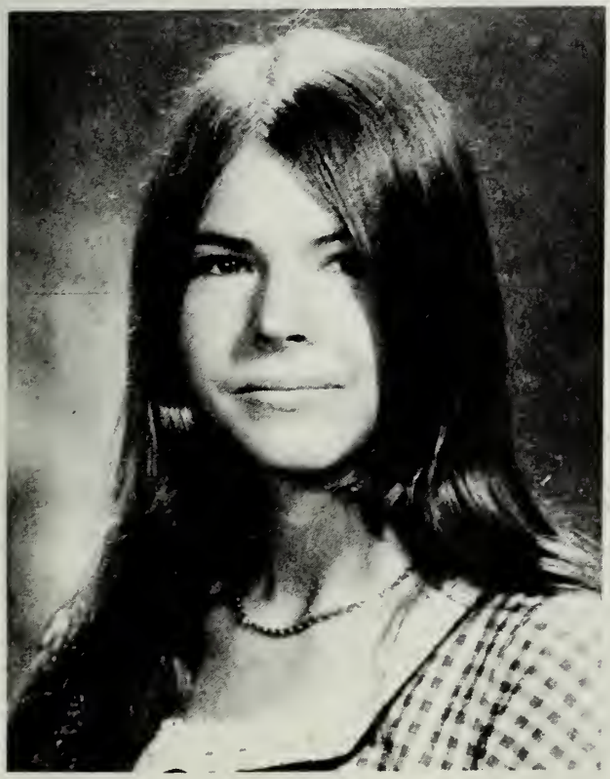

Jill Becker Jilly Beans

A boy is a cross between a God and a goat. (Anonymous)

Peter David Bodnar Peter

Live by your own mythology. (Cocteau)

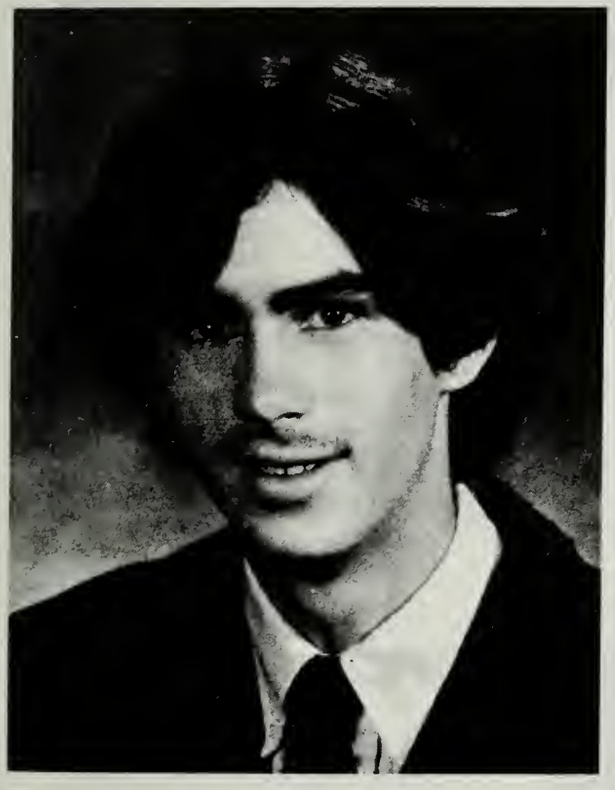

Todd Evan Bradshaw Todd

We all know the sound of two hands clapping, but what is the sound of one hand clapping? (A Zen Koan)

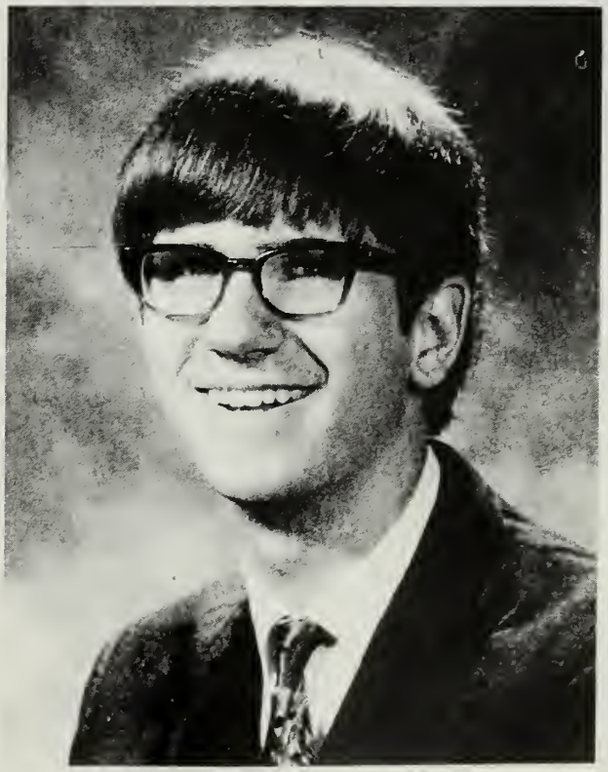

Timothy Robert Brumleve Tim

The organ, to my eyes and ears, is the king of instruments. (Mozart)

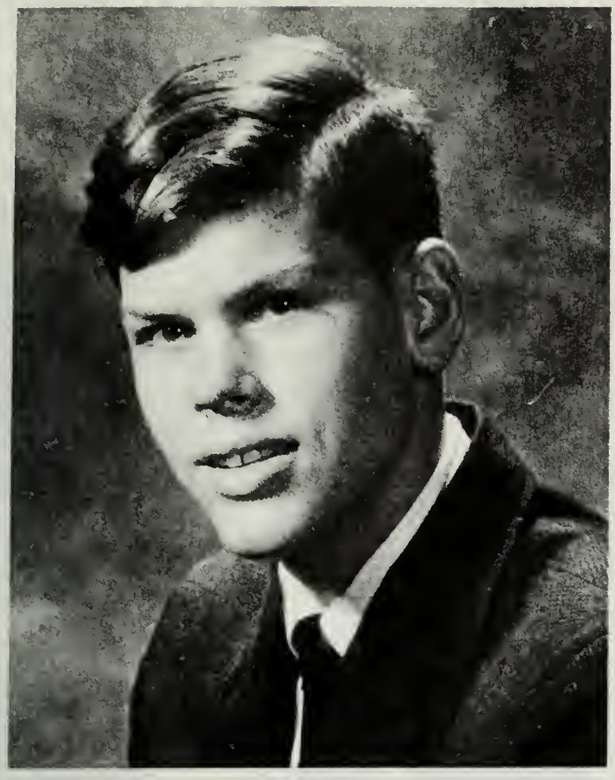

Kurt Dammers Kurt

Whenever I feel like exercise I lie down until the feeling passes. (Robert M. Hutchins)

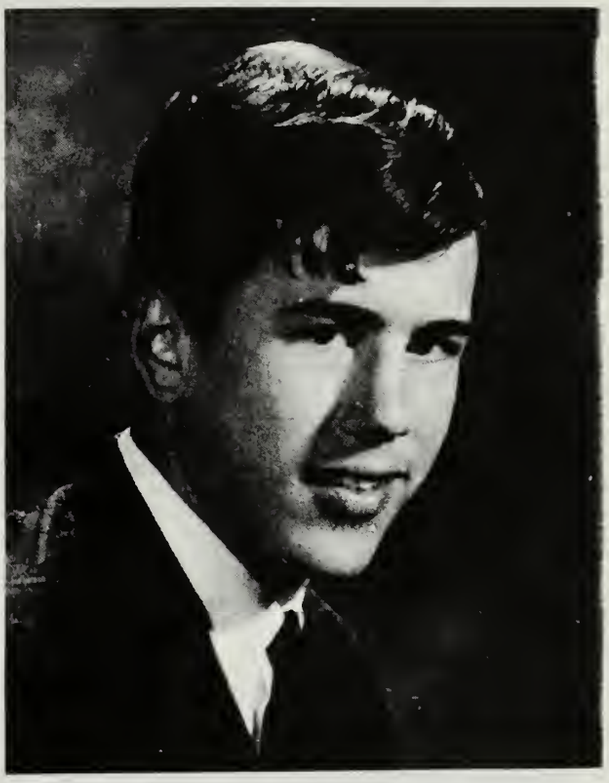

Lowell Kurt Drickamer Kurt

I established law and justice in the land. (Hammurabi)

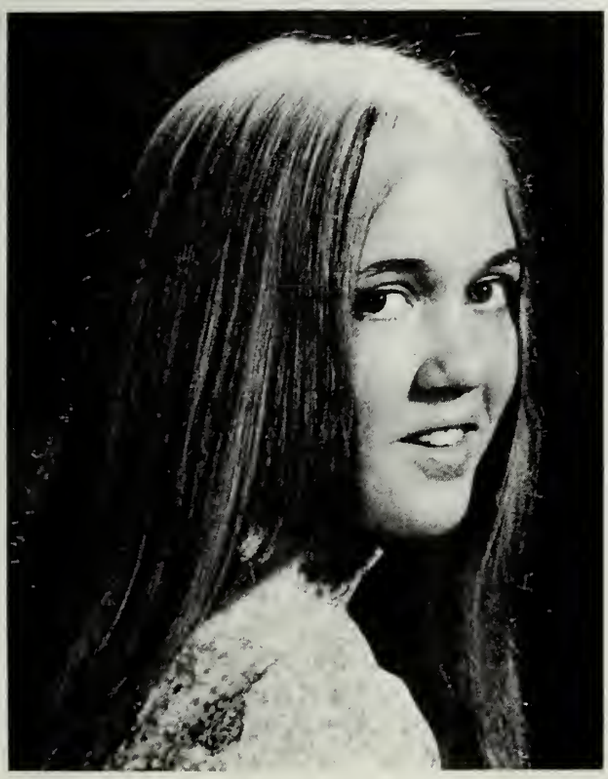

Carole B. Dyal Carole

What's all this jumping in and out of windows business? (Anonymous)

Ellen Jane Ferber Frobisher

Laugh at your friends, and if your friends are sore; so much the better, you may laugh the more. (Pope)

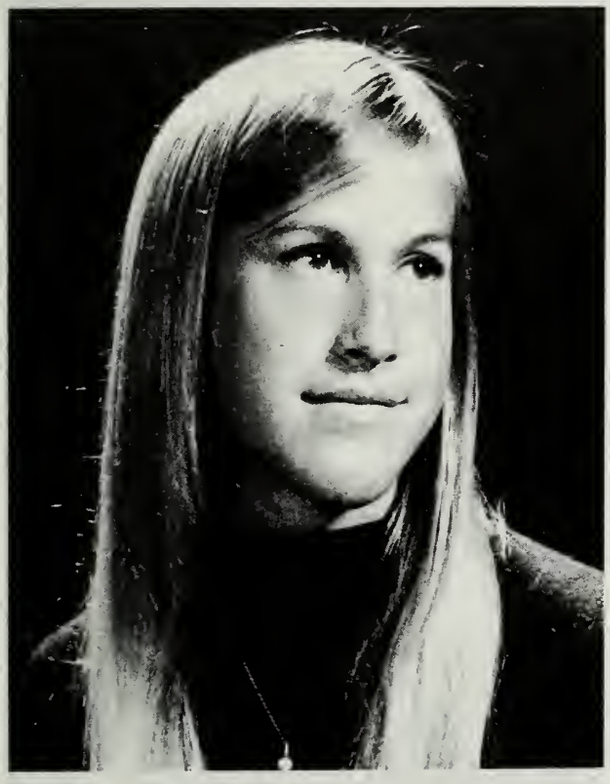

Patricia Sue Froehlich Patty

Everyone is a moon, and has a dark side which he never shows to anybody. (Mark Twain)

Julia Anna Goldberg Julie

A little girl with big possibilities. (Anonymous)

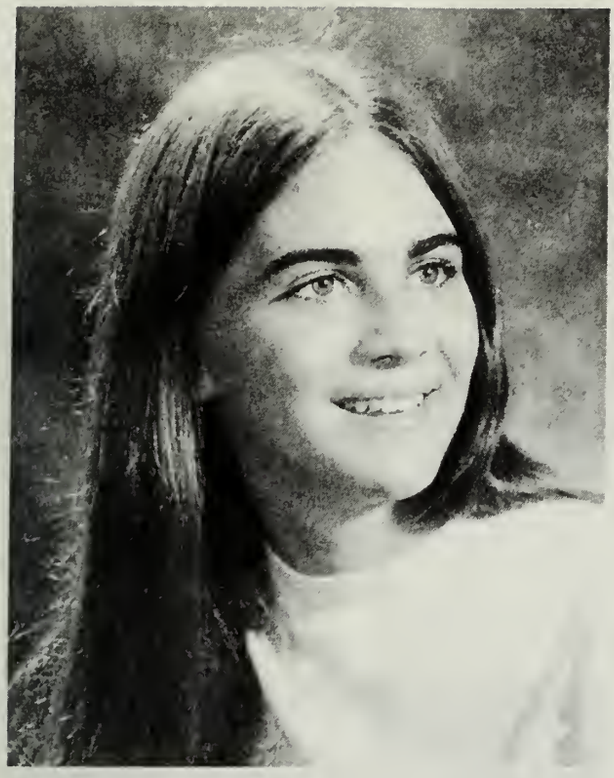

Elizabeth Payne Goldhor Beth

The glorious gifts of the gods may not be cast aside. (Homer)

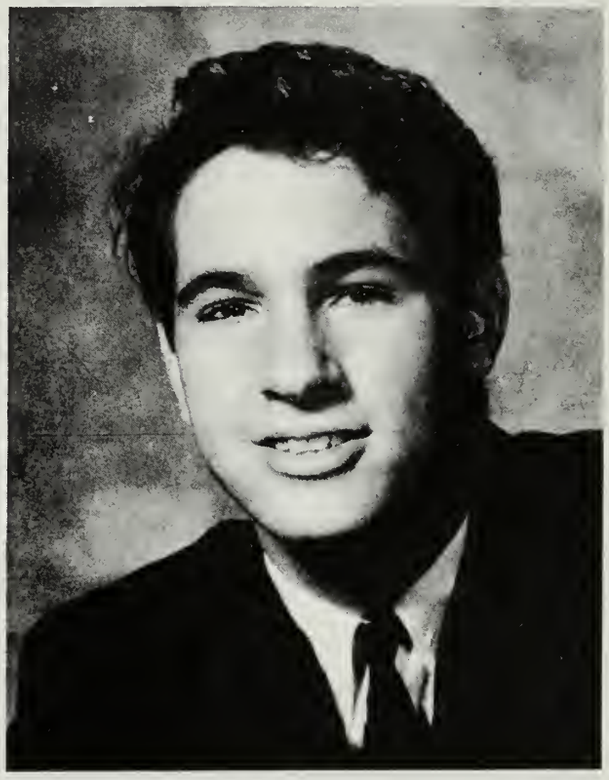

Daniel Mier Gusfield Dan

Man does not live by words alone, despite the fact that he sometimes has to eat them. (Adlai Stevenson)

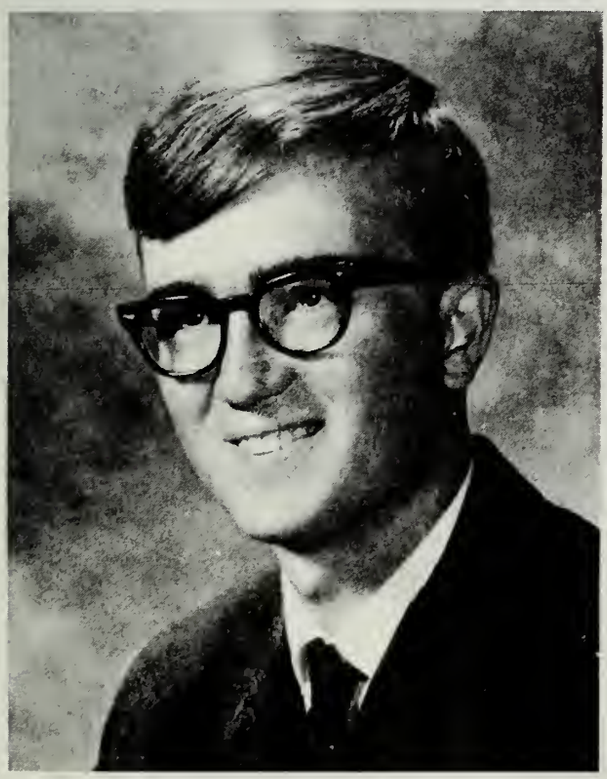

Mark Lawrence Hayes Tiny

Nothing enchants the soul so much as young women. They are the cause of evil, and there is no other. (Bhartrihari)

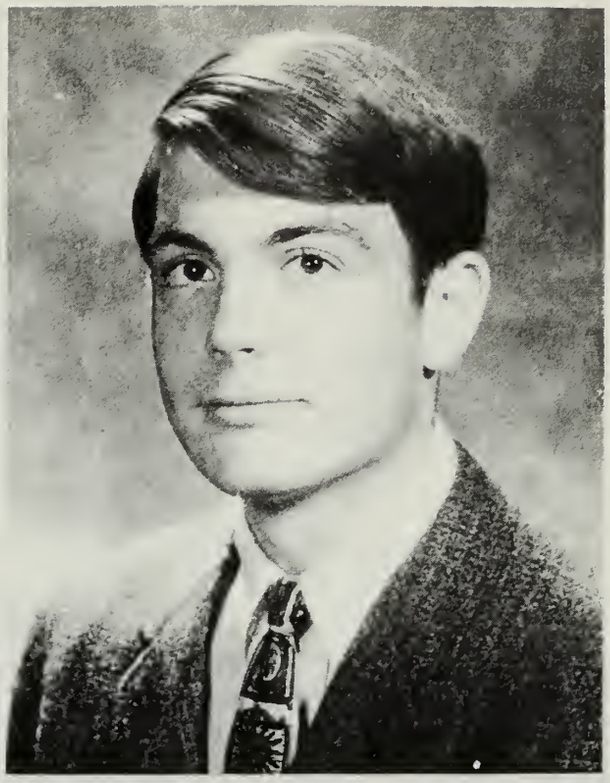

Richard Clark Henderson Dick

From his cradle to his grave a man never does a single thing which has any first and foremost object save one—to secure peace of mind, spiritual comfort, for himself. (Mark Twain)

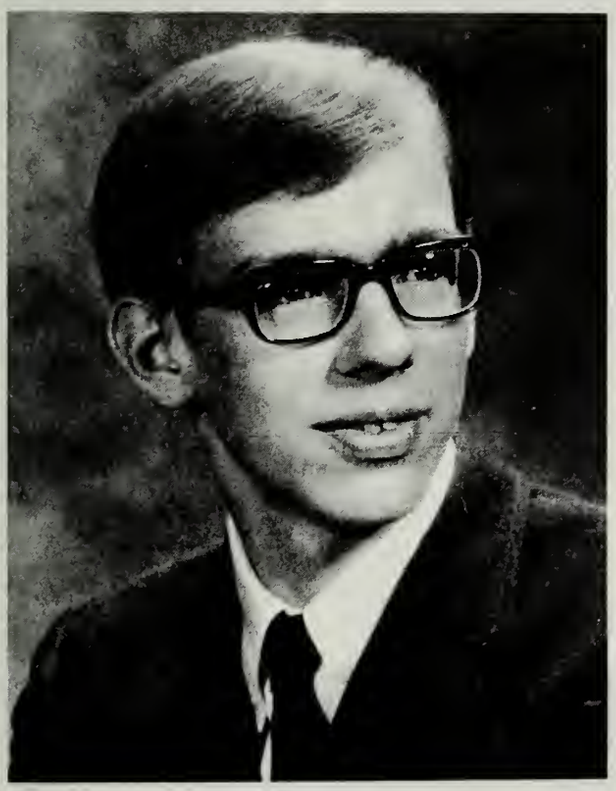

Christopher Carl Hohn Chris

We are all in the gutter, but some of us are looking at the stars. (Oscar Wilde)

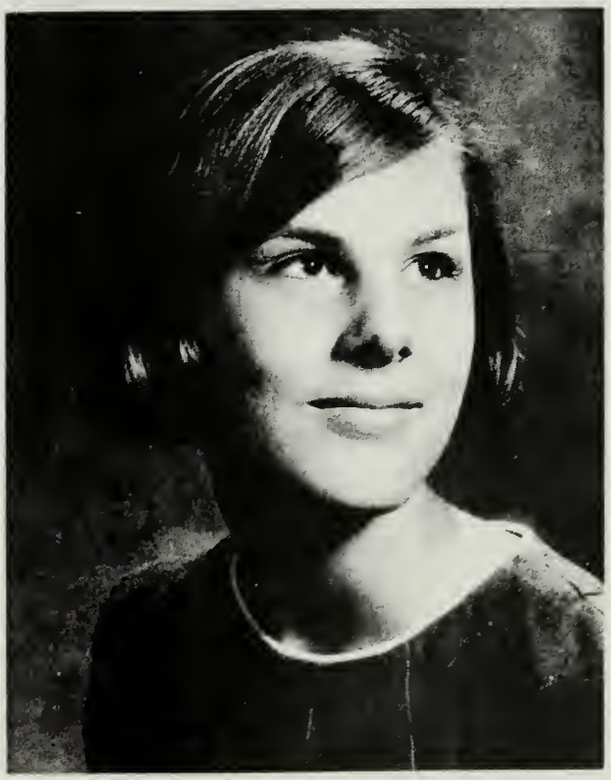

Katharine Anne Kappauf Kathy

In general those who have nothing to say, contrive to spend the longest time in doing it. (Lowell)

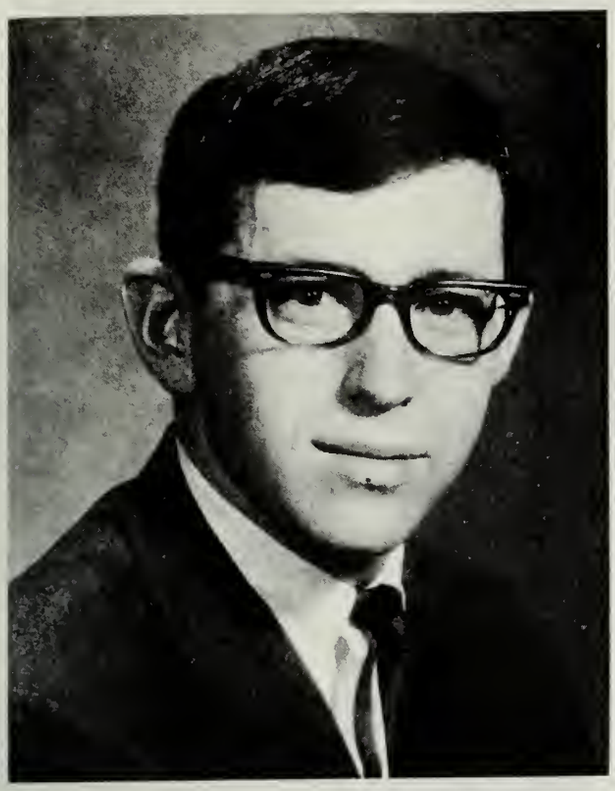

Theodore Myron Kurland Ted

Nothing sharpens the wits like promiscuous flirtation. (George Moore)

Bonnie June Mank Bonnie

But innocence has nothing to dread. (Anonymous)

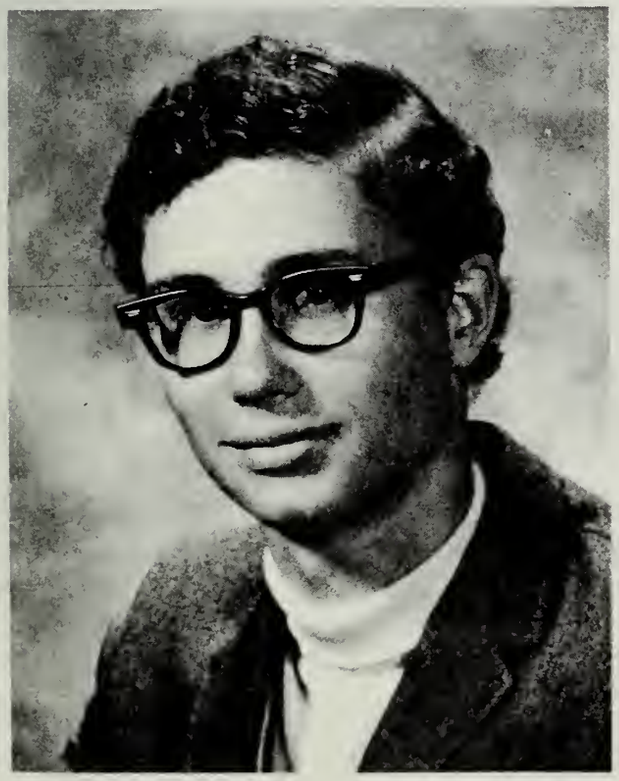

Joseph Martin Joe

Diversity, that is my motto. (La Fontaine)

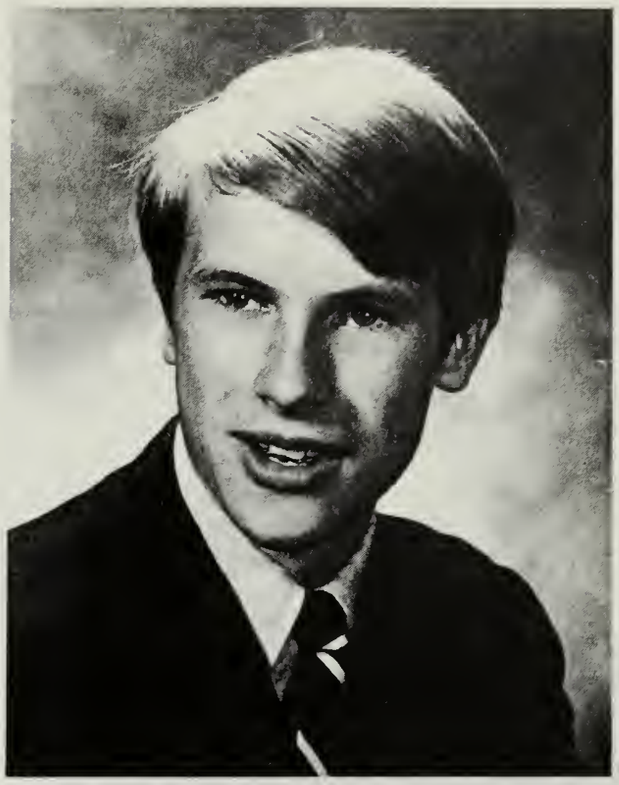

John Henry Messman John

I have often regretted my speech, never my silence. (Syrus)

Saroj Netke Saroj

Pursue worthy aims. (Solon)

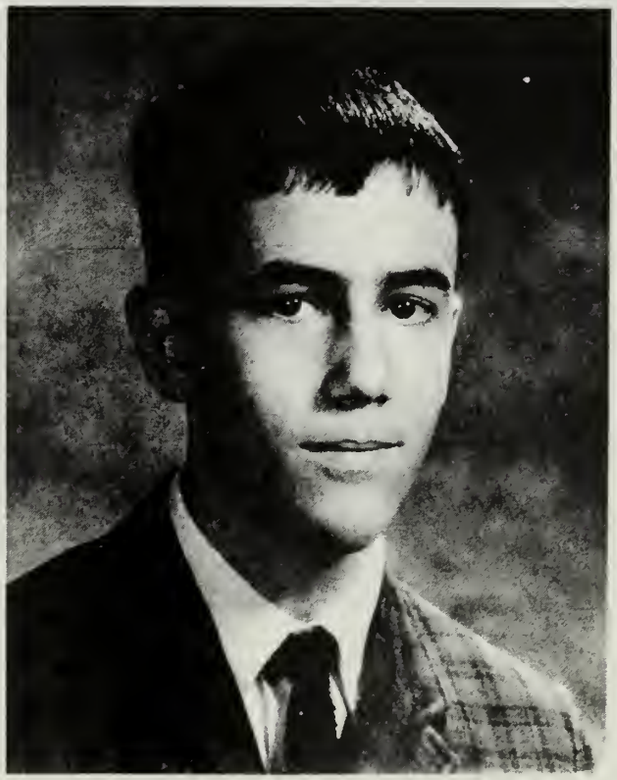

Richard White Oram Richard

I hate books, for they only teach people to talk about what they do not understand. (Rousseau)

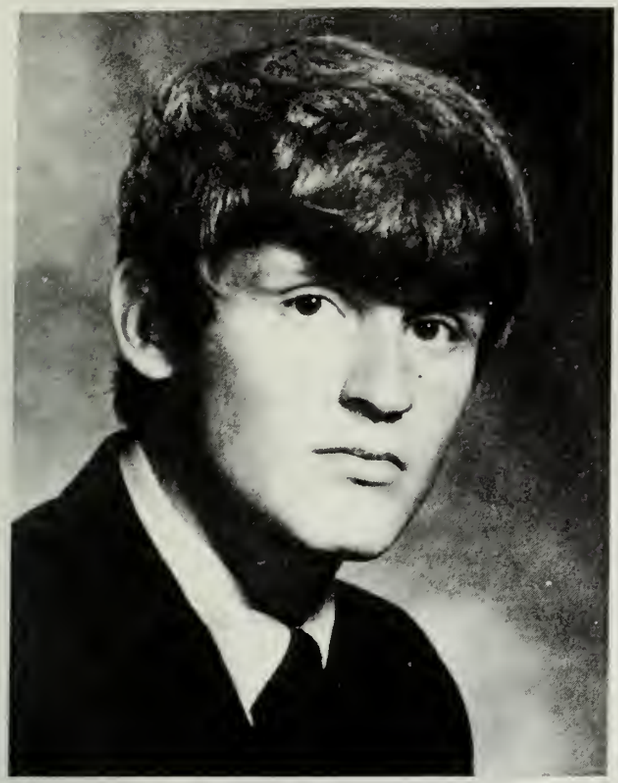

Thane Eric Peterson Thane

Something depressing comes on the mind when it has been too extensively occupied with the female sex. (James Stephens)

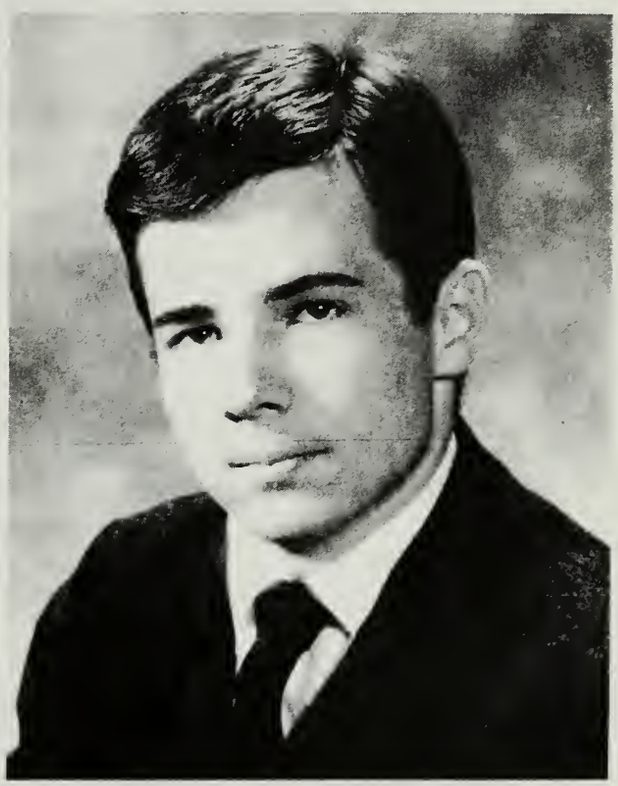

Ray Rains Ray

Silence is become his mother-tongue. (Oliver Goldsmith)

Wendy Ann Robinson Wendy

The only competition worthy a wise man is with himself. (Mrs. Jameson)

Paula Ann Rogge Paula

Life is a series of surprises. (R. W. Emerson)

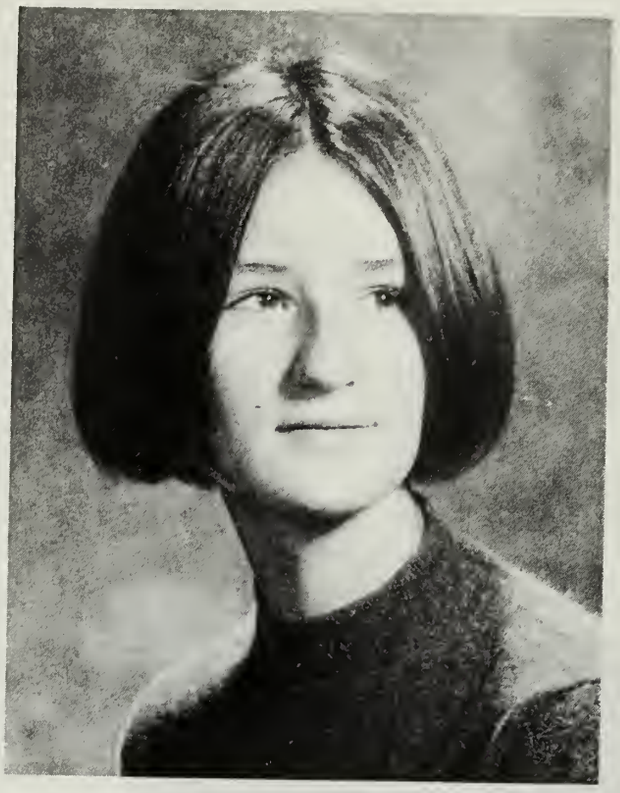

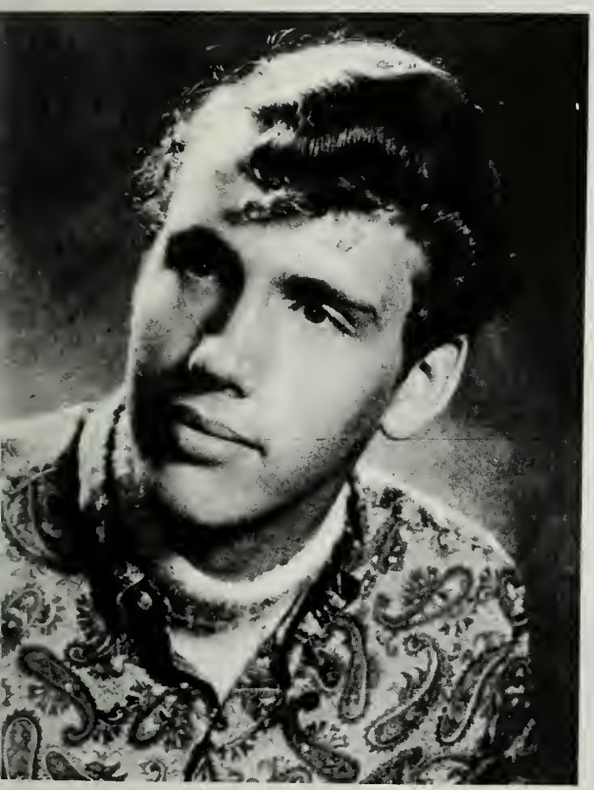

Frederik Carl Christian Schousboe
Chris

To have the reputation of possessing the most perfect social tact, talk to every woman as if you loved her, and to every man as if he bored you. (Oscar Wilde)

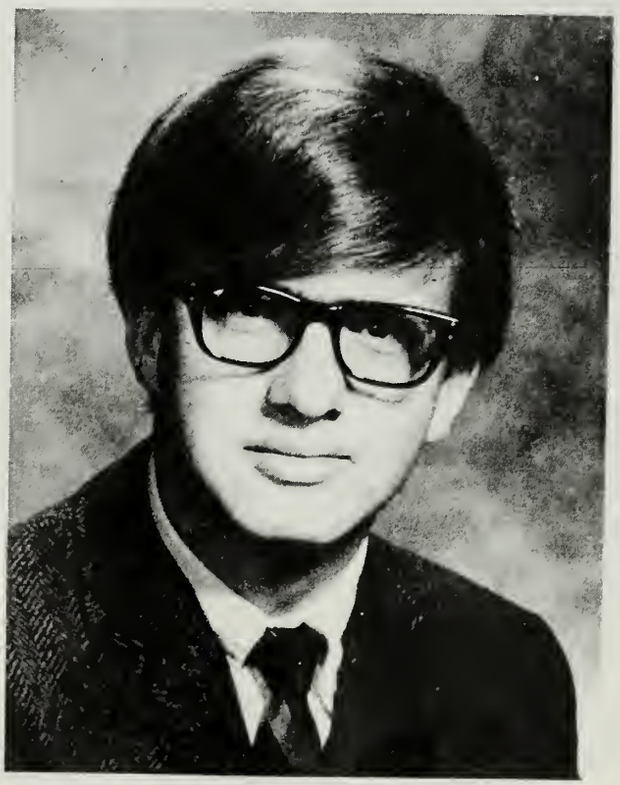

Nicolai Benedict Schousboe Nick

We rarely find that people have good sense unless they agree with us. (La Rochefoucauld)

Scott M. Singer Sco

We should be modest for a modest man—as h
is for himself. (Charles Lamb)

Stephen Paul Slottow Steve

We shall never become musicians unless we understand the ideal of temperance. (Plato)

Thomas Paty Stamps Tom

When you are sexy, you do not have to call girls, they call you. (Chris Hohn)

Henriette Clotilde Stegemeier

Stegie

Nor is it a thought I leave behind me, but a heart made sweet with hunger and with thirst. (Kahlil Gibran)

Ann Summerfelt Bobo J.J.

You would touch with your fingers the naked body of your dreams. (Kahlil Gibran)

Paul Eric Swanson Swani

A heart that diviseth wicked imaginings, feet that be swift in running to mischief. (Proverbs)

John Urbas

Joh

A miss is as good as a mile. ("Lucky" Lucian

Not pictured: Nancy Payne

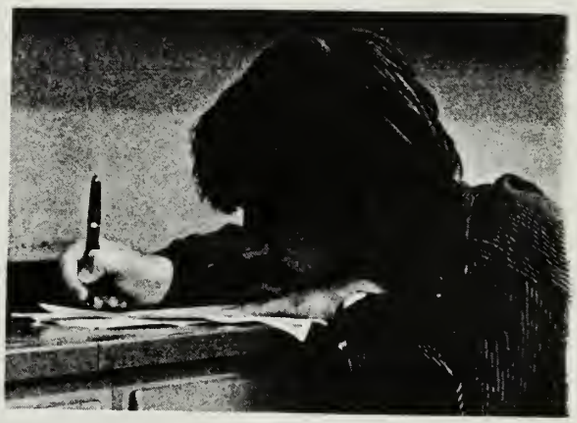

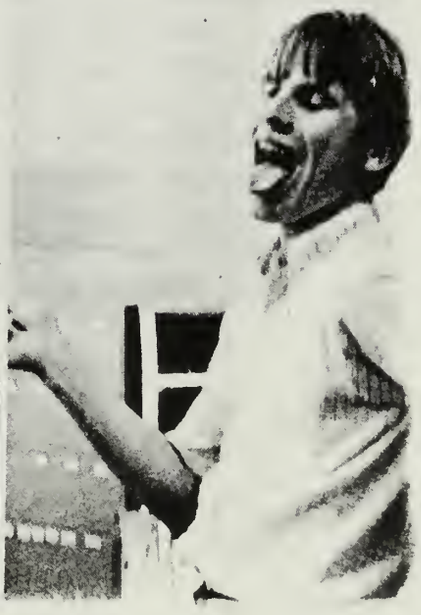

Education Makes the Man

James Cawthorn

In September, 1964, forty-two unknowing subfreshmen descended to Uni High. Math teachers threw erasers and Science teachers wielded yardsticks. We played the political game, read poetry, and were treated to parties (?) at school. Beberman and Company put on a great show. Secret notes typified our sub romances. Friday lunches were eaten at the Union or Bidwell's.

We moved onward and upward (?) to become freshmen. We colored maps, raised (killed?) tadpoles, played pinball at Mooney's, and held a real fun CARE Dance. We had more class parties with satires from MAD magazine and Fatgirl and Flabby skits. Snyder strikes again; Sherwin Gooch and Charles Brichford. Sherwin made the newspapers with his rockets and sending mice into outer space.

We drifted into our sophomore year. The boys wreaked destruction in the language lab. The girls' lab was the scene of frequent parties complete with cakes. The dumb and dumb-dumb Math classes taught themselves. For other dumb-dumbs, Chemistry help sessions were held during the noon hours. Phlogiston and Adam Smith were gods. A trilogy was written, as it were. Appendicitis on the night before exams? A genuine grass-roots movement swept honest Ray Rains into office.

We plodded into our junior year with bits of grass trailing at our feet. Our cross country team captured fourteenth place in the state meet. Fumes from the advanced chemistry class and IGA menthol cigarettes filled the building. We poured out our troubles in Uncle Dan's group therapy sessions. Physics films, featuring the Human Ivy, anesthetized the class. Dracula and the Nauga were gods. Mr. White and Miss Kankaala proved there was some hope for the faculty. "Star Trek" and "Laugh-In" were favorite TV shows. The unbelievable JV's won fourteen straight moral victories. Our "senior slump" continued . . . And now . . . Heeere's Jack . . . Our magnificent study habits stood us in good stead in terms of our term paper. The PSAT, NMSQT, SAT, and ACT forced us to think about college. The boys added expressions like "shooting free throws" and "common property" to their vocabulary. "Solidarity Forever" became our first national anthem. A few of the boys discovered senior girls. Uni High delegates from Michigan and Rhode Island stole the show at the GOP Mock Convention. Despite the efforts of a well-oiled political machine all of its eight candidates were elected. We closed out the year with a hatchet oration unique in the hybris of this conjugate.

We staggered into our senior year and our rightful place as ex-officio gods. Eleven hardy souls re-enlisted in the social studies program. Others filled out their schedules with art or independent language classes. Three-hour lunch periods were spent playing chess in the lounge or pinball at Bidwell's and many spent their weekends at the coffeehouse. The appalling lack of PDA continued. New administrative programs met with some disapproval. Three men of vision founded the Political Interest Group. Hubert Humphrey won our mock election. "The Bird" started a cultural revolution. The persecution and assassination of the senior men as performed by the inmates of fourth hour PE was under the direction of James L. Reed. The basketball team became famous for its hair. The Uni High Brotherhood of Electrical Workers struck. Student Council's Executive Committee conducted investigations. Gargoyle asymptotically approached zero.

Good-bye!

Anderson, Dorothy
Milk 2,3,4; Chairman 3; Gargoyle 2.

Applebaum, Alan Joseph
Boys' Representative 4; Elections 3; NHRP 4; PIG 4; Treasurer 4; U'n'I 4; Basketball Manager 3; GOP Mock Convention 3; "Madwoman of Chaillot" 4; National Merit Semi-finalist 4; Bennett High School, Buffalo, New York 1.

Beberman, Alice Rachel
Girls' Representative 3; Book Bar S,1; Bulletin Boards S,1; Elections 3; Milk S,1,2; GAA S,1,2; Home Ec. Club 4, President 4; Inter-High 3; Exchange Student to Urbana High School 2; STAG S; Terrapin S,1; U'n'I 1; Girls' Chorus 1; Mixed Chorus 2,4; Cheerleading 2; CARE Dance 1, Committee Chairman 1; Big Show S,1,2,3,4; Scholastic Art Awards S; "Iolanthe" S; "Ruddigore" 1; "Yeomen of the Guard" 2; "The Pirates of Penzance" 4.

Becker, Jill
Girls' Representative 1; Bulletin Boards S,1; Milk S,1,2,3,4; Student Exchange 2; GAA S,1,2; Home Ec. Club 4, Treasurer 4; STAG S,1,2,3,4, Secretary-Treasurer 4; Terrapin S,1; U'n'I 1,2; Girls' Chorus 1; Mixed Chorus 2; Girls' Ensemble 3; Exchange Student to Central High School 2; Exchange Host 2; Big Show S,1,2,3,4; Fall Project MSC 2; "Dark of the Moon" 2; "Madwoman of Chaillot" Committee Chairman 4.

Bodnar, Peter David
Bulletin Boards 3; Orientation 1; PIG 4; STAG S,1,2,3,4; Big Show 2,4, Chairman 4; Fall Project MCS 4; Mixed Chorus 2,3,4; Madrigals 4; Orchestra S,1; "Patience" 3; "The Pirates of Penzance" 4; "Dark of the Moon" 2; "The Sandbox" 2; "Grass Harp" 3; "The American Dream" 2; "Madwoman of Chaillot" 4; Scholastic Art Awards S, 1,2,3.

Bradshaw, Todd Evan
Audio-Visual 1,2,3,4; Bulletin Boards 1; Big Show 1; PIG 4; U'n'I 3,4; Basketball 2,4; Christmas Dance Co-Chairman 3; "Patience" 3; "Madwoman of Chaillot" 4; "The Pirates of Penzance" 4.

Brichford, Charles Hamilton
Class President 4; Executive 4; CDASC 4; PIG Co-Chairman 4; Basketball 2,3,4; GOP Mock Convention 3, Chairman 3; National Merit Letter of Commendation 4.

Brumleve, Timothy Robert
Audio-Visual 1,2,3,4, Chairman 4; Big Show 4; Orientation 3; Mixed Chorus 1; Christmas Dance Committee Chairman 3; AATF French Prize 2; National Merit Letter of Commendation 4; "Ruddigore" 1; "Amahl and the Night Visitors" 1; "Yeomen of the Guard" 2; "Madwoman of Chaillot" 4.

Dammers, Kurt
Boys' Representative 3; CDASC 3; Assembly 2; Book Bar 4; Fall Project 3; Lounge 3,4, Chairman 4; NHRP 3; Orientation 4; Exchange Student to Centennial High School 3; Gargoyle 2,3,4, Editor 4; U-Club 2,3,4; Unique 1,2; Orchestra 1; Basketball 2,3,4; Cross Country 1,2,3,4, Co-Captain 4; Track 1,2,3,4; Prom 3; Ken Olson Exemplar Award 2; "Patience" 3; GOP Mock Convention, Committee Chairman 3.

Dietz, John Davison
Class Vice-President S,4; Student Council Treasurer 4; Executive 4; Finance 4; Elections 4; NHRP S,1,2,3,4; Basketball 2,3; Track 2,3,4; Cross Country 2,3,4, Co-Captain 4; U-Club 4; Handbook 1,4; GOP Mock Convention 3; National Merit Semi-finalist 4; Illinois State Scholarship 4.

Dietz, Kathryn Gail
Class Treasurer 4; Class Secretary 3; Elections 2,3,4, Co-Chairman 4; Milk S,3; ISHSPA 4; Gargoyle 3; U'n'I 2,3,4, Underclassmen Co-Editor 3, Co-Editor 4; PIG 4; Christmas Dance Co-Chairman 3; Big Show 4; Illinois State Scholarship 4.

Drickamer, Lowell Kurt
Student Council President 4; Executive 4, Chairman 4; Audio-Visual 2,3,4; Big Show 3,4; STAG 3,4, Technical Director 4.

Dyal, Carole
Elections 2; Milk 1,2; Home Ec. Club 4, Secretary 4; U'n'I 2; STAG 4; Big Show 1,3; "Madwoman of Chaillot" 4, Assistant Director 4; Franklin Junior High School.

Ferber, Ellen Jane
Milk 1,2,3,4; Exchange Host 2; Gargoyle 3,4, Production Manager 4, Typist 4; U'n'I 2,3,4, Underclassmen Co-Editor 3, Organizations Editor 4; Girls' Chorus 1; Mixed Chorus 2,3,4; Orchestra S; GOP Mock Convention 3; CARE Dance 1, Committee Chairman 1; Big Show 4; "Patience" 3; "The Pirates of Penzance" 4.

Ferguson, Sarah Sue
Girls' Representative 4; Student Council Secretary 4; Class Treasurer 1,2; Executive 4; Elections 2,3,4; Lounge 4; Milk 1,2,3; GAA 2; Exchange Student to Central High School 2; Girls' Chorus 1; Girls' Ensemble 4; Mixed Chorus 2,3,4; Madrigals 4; Prom Co-Chairman 3; Christmas Dance Committee Chairman 3; Spring Fling 2; GOP Mock Convention 3; "Patience" 3; "The Pirates of Penzance" 4.

Froehlich, Patricia Sue
Class Secretary 1; Assembly 4, Co-Chairman 4; Bulletin Boards 1,2; Elections 4; Handbook Chairman 4; Milk S, 1,2,3; Orientation 4, Co-Chairman 4; GAA S,1,2; Exchange Student to Urbana High School and Centennial High School 3; Exchange Host 3; STAG 3,4; Terrapin 1; U'n'I 2; Girls' Chorus 1; Mixed Chorus 2,3,4; Girls' Ensemble 3,4; Madrigals 4; Orchestra S: Alternate Cheerleader 4; CARE Dance Chairman 2; Howdy Hop Chairman 4; Prom 3; Spring Fling 3; Spring Fling Attendent 3; Big Show 1,2,3,4; "Patience" 3; "The Pirates of Penzance" 4; Scholastic Art Award S.

Goldberg, Julia Anna
Big Show 4; Milk 4; PIG 4; Gargoyle 4; U'n'I 3,4; Underclassmen Editor 4; GOP Mock Convention 3; Edison Junior High School S; El Cerrito High School, El Cerrito, California, 2.

Goldhor, Elizabeth Payne
Student Council Vice-President 4; Class Vice-President 3; Executive 4; Big Show 1,2,3,4; Fall Project MSC 2,3; Finance 4, Chairman; Orientation 1,2,3,4, Co-Chairman 4; Fashion Board 4; GAA 1,2; Inter-High 3,4; Exchange Student to Centennial High School 2; Exchange Host 2; STAG 4; U'n'I 2, Co-Chairman Organizations 3; Mixed Chorus 2,3; Girls' Chorus 1; Prom Co-Chairman 3; Spring Fling Co-Chairman 2; Inter-High Dance Co-Chairman 3; Spring Fling Attendant 1; Track Queen 3; "Patience" 3; "Madwoman of Chaillot" 4.

Gusfield, Daniel Mier
Audio-Visual 2,3; Lounge 2,3,4; Chairman 4; Exchange Student to Urbana High School 3; U-Club 3,4; Secretary 3, Treasurer 4; Cross Country 2,3,4; Track 1,2,3,4.

Hayes, Mark Lawrence
Class Treasurer S; NHRP 1; U-Club 2,3,4, Vice-President 3,4; Basketball 1,2,3,4; Cross Country 1,2,3; Track 1,2,3,4; GOP Mock Convention 3; Illinois State Scholarship 4.

Henderson, Richard Clark
NHRP 2; Orientation 2,3,4; Exchange Host 3; U-Club 4; Basketball 2,3,4; GOP Mock Convention 3; Track 1.

Hohn, Christopher Carl
PIG 4; Gargoyle 3,4; U-Club 3,4; U'n'I 3,4; Unique 3,4, Chairman 4; Mixed Chorus 1,2; Basketball 2,3,4; Track 2; "Ruddigore" 1, "Yeoman of the Guard" 2; "Patience" 3; "Amahl and the Night Visitors" 1; "The Pirates of Penzance" 4; "Madwoman of Chaillot" 4; Robert G. Carlier Rebound Award 3; Crawford Most Improved Award 3; American International High School, The Hague, Holland.

Kappauf, Katharine Anne
Elections 1; Big Show 1,2,3,4; Milk 1,2; Student Exchange 3; Fashion Board 3,4; Inter-High 3; Exchange Student to Central High School 2; Exchange Student to Centennial High School 3; U'n'I 1,2,3,4, Events Editor 2, Organizations Editor 3, Co-Editor 4; Mixed Chorus 2; Girls' Chorus 1; Cheerleading 2,3,4; Prom 4; Spring Fling

Co-Chairman 2; Spring Fling Attendant 3; "Madwoman of Chaillot 4.

Kurland, Theodore Myron
Student Council 2,3,4; Boys' Representative 2,3,4; Handbook Chairman 4; Lounge 2,3; NHRP 3,4, Chairman 4; Orientation 1,2,3,4, Picnic Chairman 1; Summer Hops 2,3; Science Club S; STAG 2,4, Make-up Chairman 3; U-Club 2,3,4; Basketball 2,3,4; Track 1,2,3,4; Big Show 2,3; "Amahl and the Night Visitors" Stage Crew 3; "Take Her, She's Mine" 2; "Spoon River Anthology" 3; "Madwoman of Chaillot" 4.

Mank, Bonnie June
Milk 2,3; Candy Stripers 1,2,3; STAG 2; U'n'I 4, Sales Manager 4; Christmas Dance Committee Chairman 3; GOP Mock Convention 3; Big Show 4; Fall Project 2,4; "The Pirates of Penzance" Assistant 4.

Martin, Joe
STAG 1,2,3,4; Cross Country 2; PIG 4; Big Show 2,4; Mixed Chorus 1,2,3; Orchestra S; "Patience" 3; "Dark of the Moon" 2; "Madwoman of Chaillot" 4; National Merit Letter of Commendation 4; Russian Award 2,3; Jefferson Junior High S; Paul Revere Junior High, California 1.

Messman, John Hertabies
Class Treasurer 3; Audio-Visual 2,3,4; Finance 4; Milk 1,2,3; Orientation 4; PIG 4; Secretary 4; U-Club 4; U'n'I Photographer 4; Mixed Chorus 2; Basketball 2,3,4; Cross Country 1; Track 1,2,3; "Yeomen of the Guard" 2; "Dark of the Moon" 2; "Grass Harp" 3; CARE Dance 1; Howdy Hop 4.

Netke, Saroj
GAA S,1; Home Ec. Club 1; STAG 4; U'n'I 4.

Oram, Richard White
Audio-Visual 2,3,4; Big Show 4; National Merit Semi-finalist 4; AATF French Prize 3; Illinois State Honorary Scholarship 4; "Madwoman of Chaillot" 4.

Payne, Nancy Jean
Orientation 3,4; Candy Stripers 1,2.

Peterson, Thane Eric
NHRP 1; U-Club 2,3,4; U'n'I 2,3,4; Unique 4; Basketball 2, 3,4; Cross Country 2,3,4; Track 2,3,4, Captain 4; Star Dance Prince 3; "Madwoman of Chaillot 4.

Rains, Ray
Class President 3; Orientation 3; PIG 4.

Robinson, Wendy Ann
Book Bar 1; Bulletin Boards S,1,2; Orientation 1; GAA S, 1,2,3; PIG 4; STAG 4; Terrapin S; Youth Council 2; Madrigals 4; Mixed Chorus 2,3,4; Girls' Chorus 1,2; Girls' Ensemble 3,4; National Merit Letter of Commendation 4; "Patience" 3; "The Pirates of Penzance" 4.

Rogge, Paula
Bulletin Boards S,1; Candy Stripers 1; PIG 4; Gargoyle 4; U'n'I 4; Unique 4; Girls' Chorus 1; Mixed Chorus 4; Big Show S,1,4; "The Pirates of Penzance" 4; "Madwoman of Chaillot" 4; STAG S,1,4, President 4; Illinois State Scholarship Semi-finalist and Winner 4.

Schousboe, Frederik (Carl) Christian
Audio-Visual 1,2.3.4; Big Show 2.3,4; Orchestra 1; Algonquin Junior High; Urbana Junior High.

Schousboe, Nicolai
Boys' Representative 2; Lounge 3,4; PIG 4; Basketball 3,4; Illinois State Scholar 4; Algonquin Junior High; Urbana Junior High.

Seyfarth, Elizabeth
Class Secretary 4; Book Bar 4; Elections 1; Milk 2,3,4, Chairman 4; GAA 1,2,3, Secretary 1, Vice-President 2, Junior Representative 3; Girls' Chorus 1; Librarian 1; Mixed Chorus 2; GOP Mock Convention 3; Bausch and Lomb Honorary Science Award 4; National Merit Letter of Commendation 4.

Singer, Scott Matthew
Audio-Visual 4; NHRP S,1,2,3; Orientation 1,2; PIG 4; U'n'I 4; Basketball 3.

Slottow, Stephen Paul
Big Show 3; Unique 2,3,4; Boys' Ensemble 2; Madrigals 3; Mixed Chorus 1,2,3; Orchestra 1; Cross Country 3; Track 3; "Ruddigore" 1; "Amahl and the Night Visitors" 1; "Yeomen of the Guard" 2; "Patience" 3; "Dark of the Moon" 2; "Madwoman of Chaillot" 4.

Stamps, Thomas Paty
Audio-Visual 2; PIG 4; U-Club 1,2,3; Basketball 1,2; Track 1; Big Show 4; Rebounding Award 1.

Stegemeier, Henriette Clotilde
Girls' Representative 2; Vice-President 1; Bulletin Boards S,4; Elections 2,3; Big Show 4; Fall Project 1,2,3,4; Handbook 4; Milk S,1,2; Orientation 4; Candy Stripers 1,2,3,4, Hours Chairman 4; CDASC 1,2; GAA S,1,2, Treasurer 2; ISHSPA 2,3; PIG 4; Exchange Host 2,3; Gargoyle 1,2,3,4, Junior Editor 3; U'n'I 1,2,3,4, Copy Editor 2, Co-Editor Copy 3, Senior Editor 4; Unique 2; Mixed Chorus 2,4; Girls' Chorus 1; Christmas Dance Committee Chairman 2; Spring Fling 2; Star Dance Committee Chairman 1; Prom 3; "Grass Harp" 3; "Iolanthe" S; "Ruddigore" 1; "Yeomen of the Guard" 2; "The Pirates of Penzance" 4.

Summerfelt, Ann
Class Secretary 2; Girls' Representative S; Book Bar 1; Bulletin Boards 1,4; Elections 2,3; Big Show 1,2,3,4; Milk S,1,2, Chairman 1,2; Orientation 4; GAA S,1,2; PIG 4; Home Ec. Club 4, Chairman of Activities 4; Terrapin S; U'n'I S,1,2, Photography Chairman 1; "Dark at the Top of the Stairs" 1; "Take Her, She's Mine" S; "Madwoman of Chaillot" 4; "Iolanthe" S; "Ruddigore" 1; "Yeomen of the Guard" 2; "The Pirates of Penzance" 4.

Swanson, Paul Eric
Boys' Representative 1; Bulletin Boards 1; Science Club 1; Exchange Student to Urbana High School 2; Mixed Chorus 1,2,3,4; Boys' Ensemble 2,3; Madrigals 4; Cross Country 2,3,4; Track 2,3,4; "Ruddigore" 1; "Yeomen of the Guard" 2; "Patience" 3; "The Pirates of Penzance" 4; GOP Mock Convention 3.

Urbas, John
NHRP 2,3,4; Gargoyle Photographer 4; U'n'I Photographer 2,3,4; National Merit Letter of Commendation 4; Schlarman High School, Danville, Illinois 1.

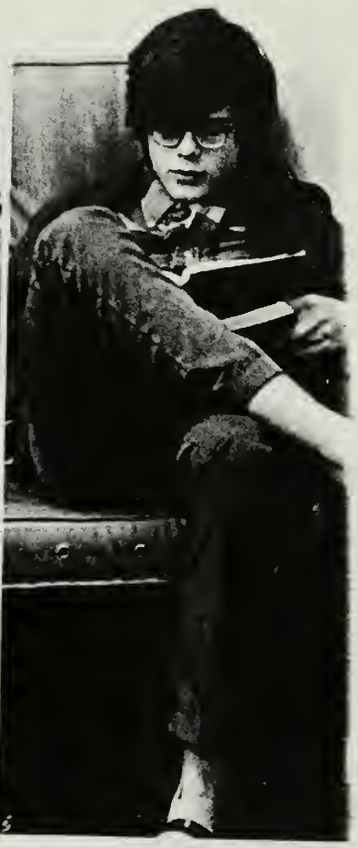

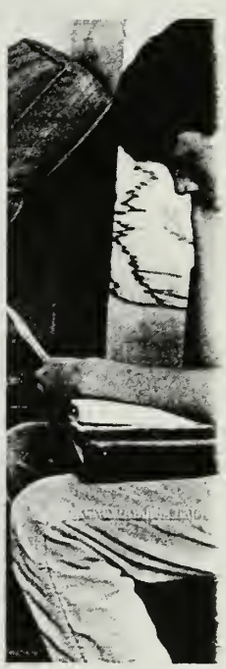

underclassmen

Education makes a people easy to lead, but difficult to drive; easy to govern, but impossible to enslave.

(Lord Brougham)

Juniors

Carrie Freeman
President

Sandra Corkins
Secretary

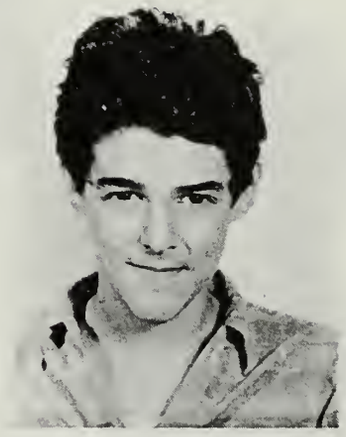

Michael Fischer
Treasurer

David Atkin
Boys'
Representative

Lucy Richardson
Girls'
Representative

Zach Schiller
Vice-president

Richard Broudy

Marie Chow

Rhonda Cohen

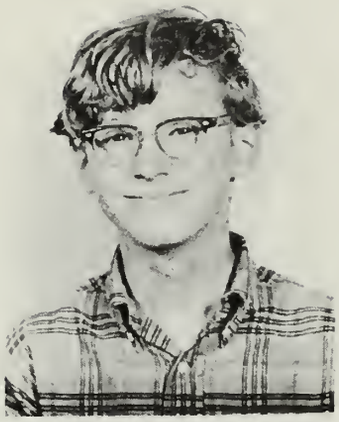

Peter Burkholder

Debbie Cross

Laurie Gould

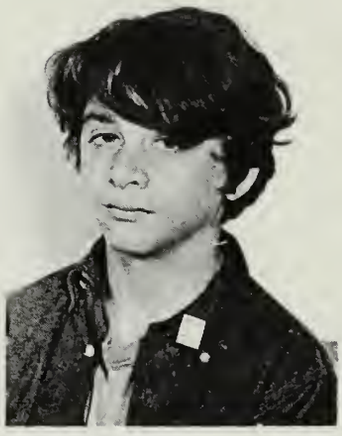

David Eisen

Michael Levine

Ellen Marx

Debby McCormick

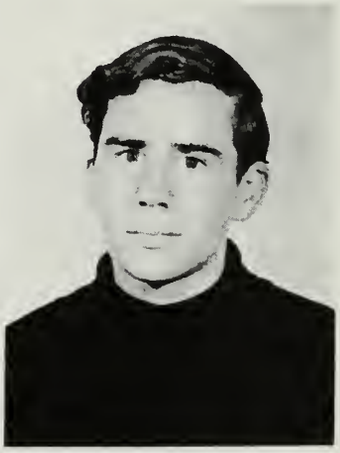

Bruce Martin

Stephen Moeller

Jeannine Mosely

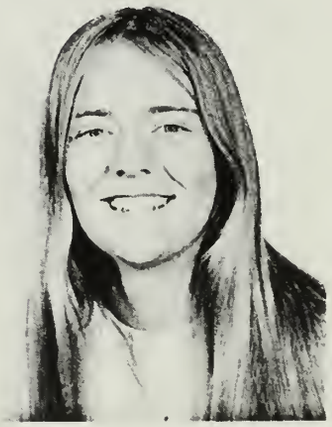

Ray Mosely

Steve Osborn

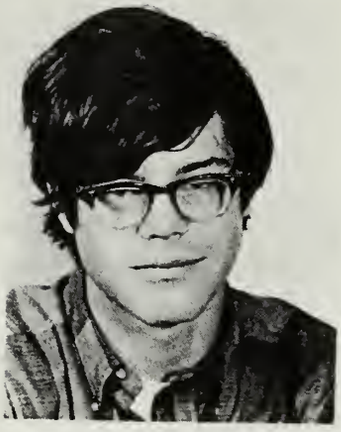

Kurt Queller

Robert Ore

Katie Rogge

Mark Satterthwaite

Jeff Stake

Tom Stillinger

Sue Trupin

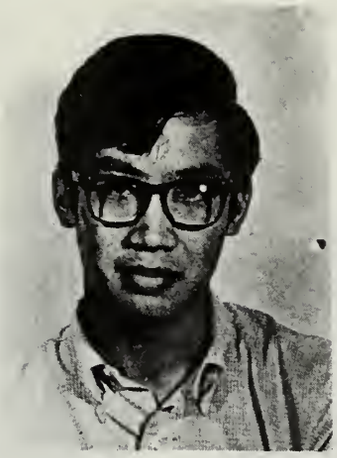

Michael Fung
President

Sophomores

Ruth Genskow
Secretary

Beth Burdick
Treasurer

Mike Ullmann
Boys'
Representative

Peggy Ore
Girls'
Representative

Eric Holshouser
Vice-President

Emma Anderson

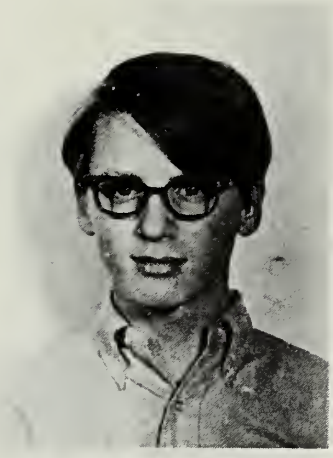

Martin Beberman

Phyllis Brazelton

Jim Austin

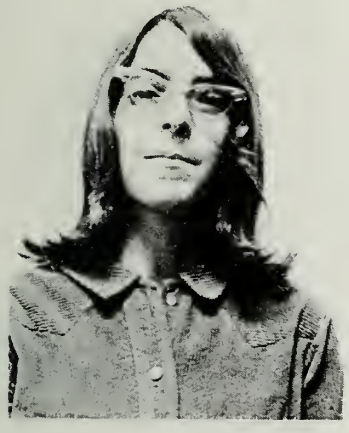

Joan Brighton

Cheryl Brodsky

Emer Broadbent

Susan Brown

Debbie Goodman

Bruce Hamm

Cheryl Creighton

Anne Hogan

Russ Hogan

Lance Holliday

Kim Jones

Gregg Kinkley

Mimi Horner

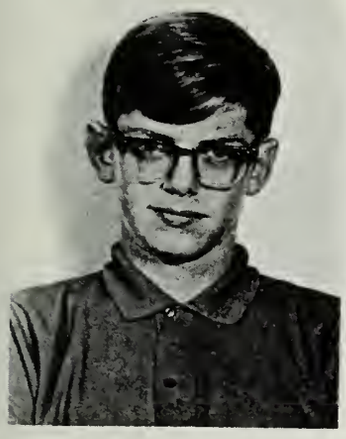

Rich Klein

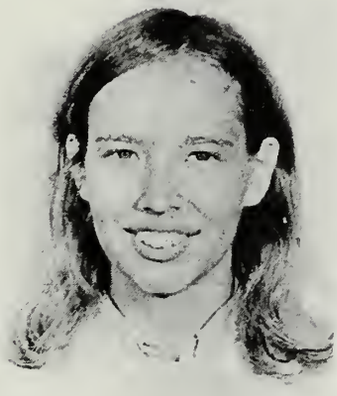

Mary Marquardt

Linda Krausz

Chip Martel

Tom Payne

Stuart Rich

Chandra Muller

Markus Robinson

Jenny Rohn

Dick Roth

Jon Singer

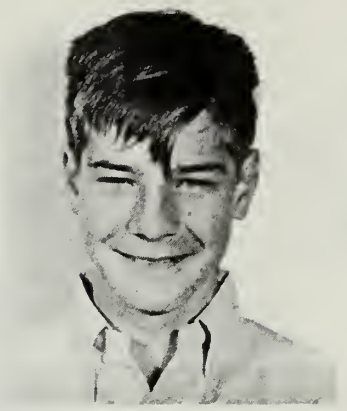

Allyn Smith

Tod Satterthwaite

Lorrie Stalcup

Tina Stein

Dave Stice

Mary Stone

Chris Szabo

Mike Terwilliger

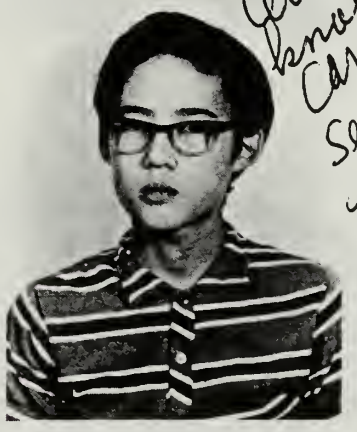

Allen Tien

Peter Tyack

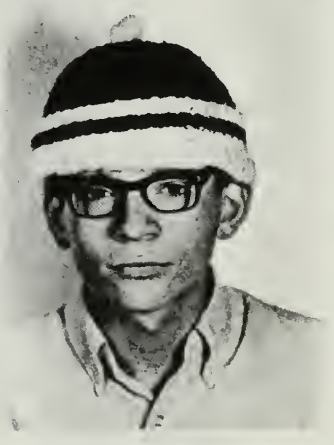

David Walker

Bill Weisel

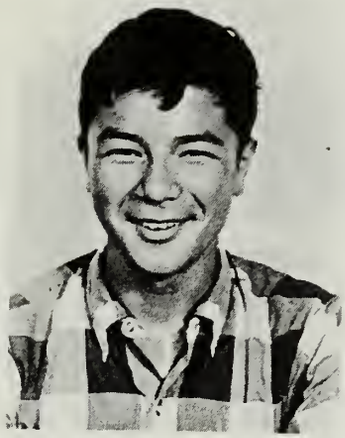

Martin Wolff

Ellen Wijsman

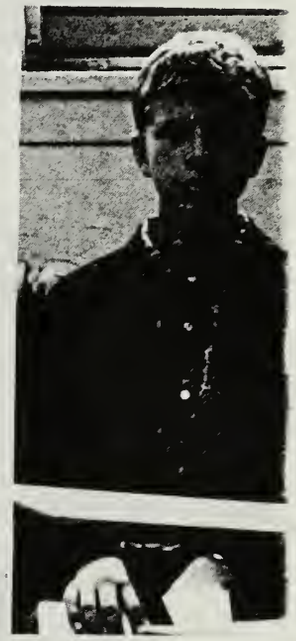

Freshmen

Kim Mast
President

Karen Doebel
Secretary

Scott Wyatt
Treasurer

Steve Kurland
Boys'
Representative

Sibyl Johnston
Girls'
Representative

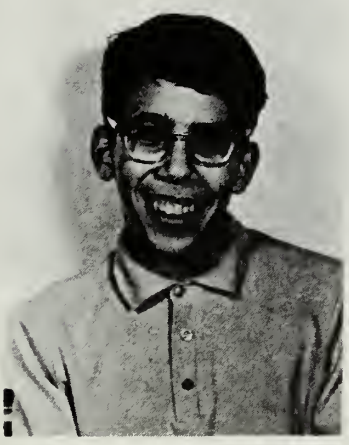

Jerry Hermele
Vice-president

Evelyn Ang

Jeff Becker

Lindsay Branigan

Mehrnoosh Batmanghelidj

Matthew Chen

Susan Doyle

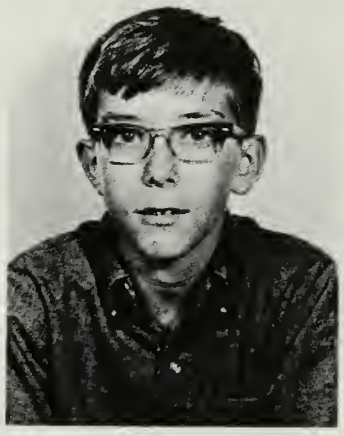

Greg Collinson

Robert Easley

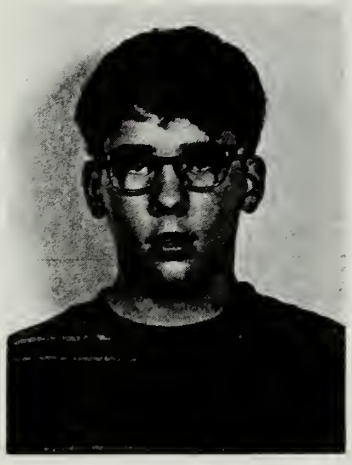

Richard Ettensohn

Allan Galbraith

Matthew Eisen

Barb Goldhor

Jay Hashbarger

Jane Hays

Carol Holden

Greg Ives

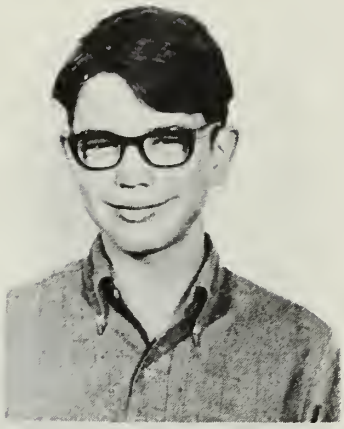

Brian Hendricks

Nancy Johannsen

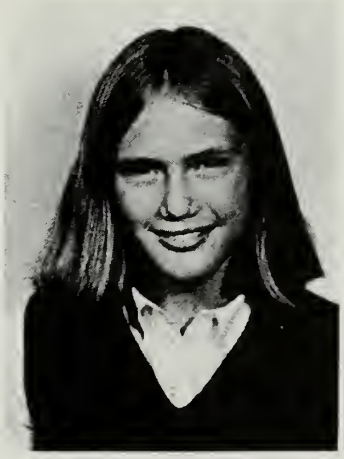

Janet Leach

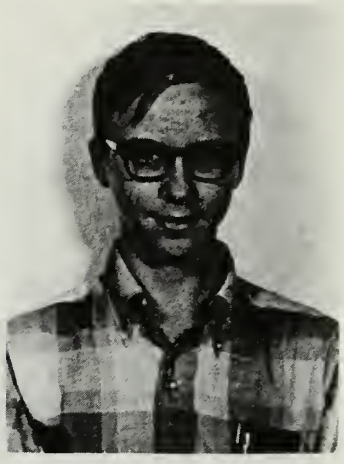

Keith Kempton

Linda Lewis

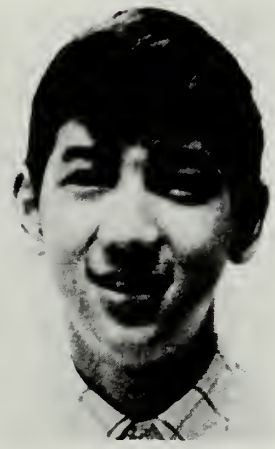

Laurence Lo

Ruth Monkman

Sherry Lieberthal

Claire Neely

Cathy Pines

Kathyrine Scheidegger

Gail Sonnenfeld

Lydia Soo

John Schousboe

Bob Stillinger

Carol Szabo

Karla Vallance

Adrienne Wakat

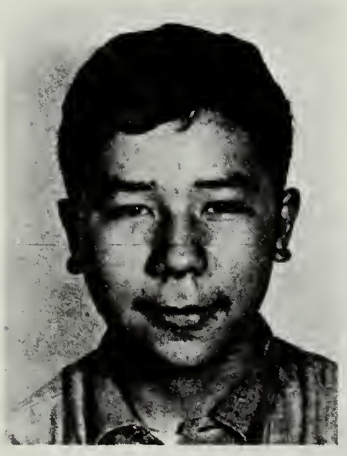

Peter Wolff

David Woolley

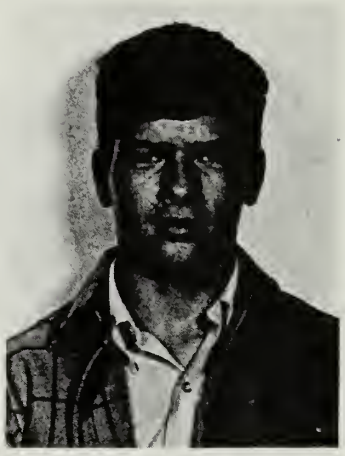

Greg Walters

Karen Yoerger

Robert Zych

Eric Mast
President

Subfreshmen

Celia Shapland
Secretary

Lee Anne Perlstein
Treasurer

Mark Krasnow
Boys'
Representative

Nancy Ullmann
Girls'
Representative

Kendal Session
Vice-president

Kathe Anderson

Jeff Badger

Ruth Beberman

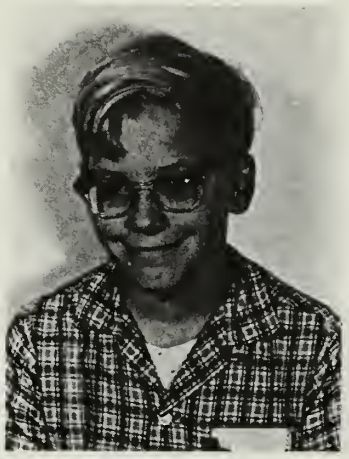

Gary Babcock

Luke Bissell

Matthew Brichford

Dawn Bodnar

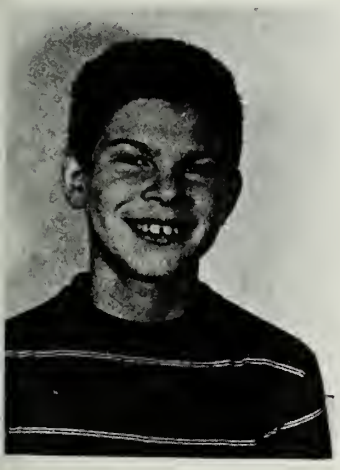

Michael Brun

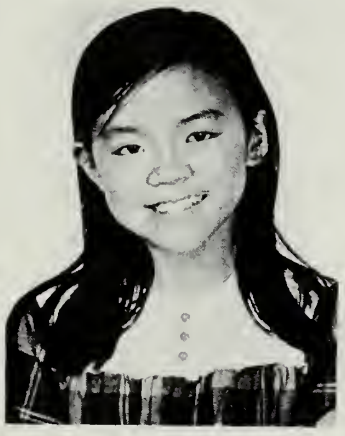

Lydia Chen

Jim Dobbs

Phil Ciralsky

Margaret Drickamer

Kevin Eichelberger

Eric Engelmann

Sheru Gould

Ira Handler

Vicki Fung

Kathy Hauck

Polly Hertig

Alicia Henry

Miki Ingle

Alice McCormick

Amy Monkman

Ken McClellan

Mike Nolan

Alice Ravenhall

Leah Rich

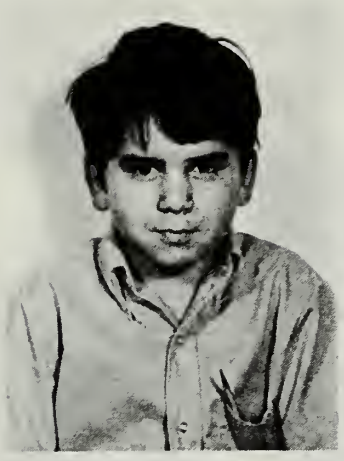

David Rosen

Christie Russell

Martin Robinson

John Scanlan

Greg Smith

Rachel Simon

Tim Stafford

Jennifer Stone

Mary Wright

Terry Stinson

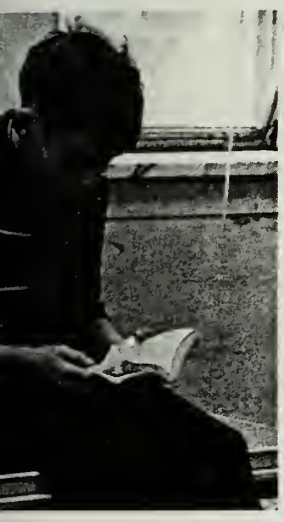

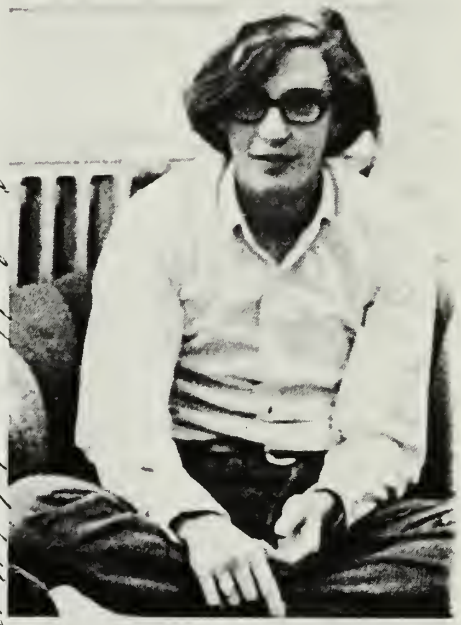

Only the educated are free. (Epictetus)

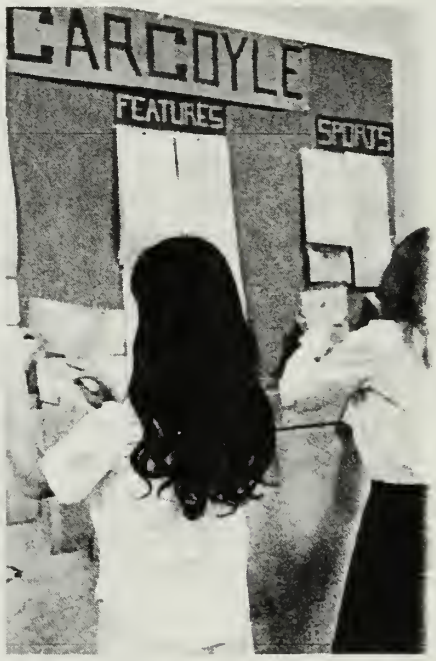

organizations

Members of Student Council are seated: David Atkin, Zach Schiller, Nancy Ullmann, Eric Mast, Mark Krasnow, secretary Sally Ferguson, treasurer John Dietz. Standing: Mike Ullmann, Eric Holshouser, Kim Mast, Jerry Hermele, Peggy Ore, Lucy Richardson, vice-president Beth Goldhor, president Kurt Drickamer, parliamentarian Charles Brichford, and Alan Applebaum. Not pictured: Kendal Session, Steve Kurland, Sibyl Johnston, Mike Fung, and Carrie Freeman.

Student Council

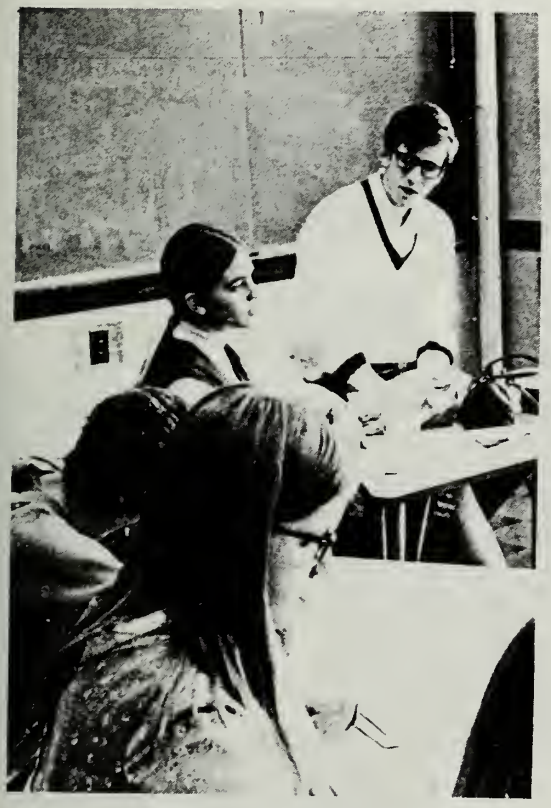

Kurt Drickamer and Beth Goldhor preside over a meeting.

Student Council is composed of the president, vice-president, boys' representative, and girls' representative of each class in addition to the president and vice-president elected by the entire student body. Meeting once a week under the guidance of sponsor Robert White, the Student Council's achievements during the first semester included: establishment of student representation on Staff Advisory Committee, liberalization of dress regulations, supervision of Fall Project, appointments of members of various student-service committees, and election of Student Council officers(secretary, treasurer, parliamentarian, and staff advisory representatives Kurt Drickamer and Charles Brichford).

Exec.

Executive Committee met every Thursday noon to plan the agenda for Student Council meetings. Members of this committee were the student council officers and the sponsor, Mr. White. Kurt Drickamer was the chairman.

Executive Committee members were: treasurer John Dietz, secretary Sally Ferguson, president Kurt Drickamer, sponsor Mr. White, vice-president Beth Goldhor, and parliamentarian Charles Brichford.

Finance Committee, seated: Dave Atkin and John Dietz. Standing: Ruth Genskow, John Messman, Zach Schiller, sponsor Mr. Carlier, and chairman Beth Goldhor.

Finance

Finance Committee met Wednesday noons to decide how student money should be spent. Each student paid a semester fee of $8.50, which Finance Committee's budget distributed to student activities such as classes, committees, Fall Project, plays, athletics, and yearbook. Another allocation of the budget was for financial needs not included in the budget.

Handbook members were Patty Froehlich, Henriette Stegemeier, and John Dietz.

Handbook

It was the Handbook Committee's job to organize and assemble a handbook and see that each student and faculty member received one before school started. It included information about the school courses, faculty, and rules and regulations.

Orientation

The members of Orientation Committee welcomed Uni's new students and acquainted them with the school. They arranged for each new student to have a student sponsor, conducted tours of the school, and organized the orientation picnic and Howdy Hop.

Students enjoy a game of volleyball at the Orientation Picnic.

Members of Orientation Committee were, seated: Zach Schiller, Bill Weisel, and Dave Atkin. Standing: co-chairmen Patty Froehlich and Beth Goldhor, John Messman, Sherry Lieberthal, Carrie Freeman, Janet Leach, and Anne Hogan.

Members of the Elections Committee were: Sandra Corkins, Debby McCormick, Kim Mast, co-chairman Carrie Freeman, Steve Moeller, Jane Hays, John Dietz, co-chairman Gail Dietz, and Debbie Cross.

Elections

This year Elections Committee, sponsored by Mrs. Unzicker, had a bigger job than most years. The committee held elections for Student Council officers, class officers, and the royalty for dances. In addition to these elections there was a mock national election. It was held the week before the national presidential election and the ballot included everything that the Champaign County ballots included.

Audio Visual

The Audio Visual Committee, sponsored by Mr. Royer, had no specific meetings during the year. The purpose of the committee, headed by Tim Brumleve, was to set up, operate and repair all equipment used for audio-visual teaching aids. Members of A.V. also helped with the sound and lighting effects in the Big Show, the winter play, and the operetta.

Members of the A.V. Committee were—first row: Sponsor Mr. Warren Royer, Joe Martin, Lance Holliday, Mike Fischer, Richard Oram, Kim Mast. Second row: Chris Schousboe, Tom Stamps, chairman Tim Brumleve, Kurt Drickamer, and Steve Moeller.

This year's Inter-High representatives were Beth Goldhor, senior representative and president of Inter-High; Eric Holshouser, sophomore representative; and Dave Atkin, junior representative. Mr. White was sponsor of the Uni group.

Inter-High

This y e a r, Inter-High c sisted of three representati from e a c h of the four h schools. O n e sophomore, nior, and senior from each dent council along with th student council sponsors, n to discuss projects which councils wished to carry c

Fall Project

Jill Becker was chairman of F a l l Project this year. Jill organized the event with the help of Big Show c h a i r m a n Peter Bodnar, Night Club chairman Lucy Richardson, and Fall Project sponsors Mr. Maw and Mrs. Clements. This committee organized rehearsals, s h o w s and clean-up. There were two performances of the Big Show w h i c h was in the Gym. The night club in the South Attic featured Tony Zamora and his Jazz Ensemble and a light show.

This year Lucy Richardson was chairman of the Night Club and Restaura Peter Bodnar was chairman of Big Show, and Jill Becker was chairman of al Fall Project.

Members of Lounge Committee this year were: Sally Ferguson, second semester chairman Nick Schousboe, chairman-in-chief Kurt Dammers, first semester chairman Dan Gusfield, Laurie Gould, Rhonda Cohen, Lucy Richardson, and Mike Ullmann. Not pictured were Mike Fung, Cathy Pines, Mike Terwilliger, and Steve Osborn.

Lounge

Through efforts of chairmen Kurt Dammers, Dan Gusfield, and Nick Schousboe and the other committee members, Lounge Committee stocked and operated, and often repaired, the Lounge pepsi machine and juke box. Over Christmas vacation, several cans of black and white paint and a beautiful mural done mainly in blues rejuvenated the lounge.

Over Christmas vacation, the lounge was painted black and white. Peter Bodnar painted this mural for the south wall.

Laurie Gould works industriously at keeping the Lounge clean.

Chairmen Kurt Dammers and Dan Gusfield replace records in the juke box.

STAG members this year were, first row: Jeff Stake, Dr. Levy, sponsor; Paula Rogge, president, Debbie Goodman, and Jane Hays. Second row: Steve Slottow, Richard Oram, Jenny Rohn, Peter Bodnar, Ruth Genskow, Joe Martin, and Gail Sonnenfeld. Back row: Kurt Drickamer, John Messman, Dick Broudy, Tim Brumleve, Beth Goldhor, and Kathy Kappauf.

S.T.A.G.

STAG is Uni's Stude
Theatre Arts Grou
Most of their effort
were concentrated o
The Madwoman o
Chaillot which was pr
sented in February
With the help of thei
sponsor, Dr. Levy, th
group met, rehearse
and learned theatric
techniques ever
Wednesday after schoo

Unique

Unique is Uni's creative writing group. Not only do they write themselves, but they encourage the rest of the student body to write and turn in their results to the group. Unique, with the help of its sponsor Mrs. Tibbetts, studies the material, sorts it out and organizes it. Near the end of the year, they put out a literary booklet called **Unique.**

Members of Unique were, first row: Tom Stillinger, Chris Hohn, and Mike Terwilliger. Second row: Bruce Martin, Paula Rogge, and Steve Slottow. Standing: Steve Moeller and sponsor Mrs. Tibbetts.

Political Interest Group

The founders and officers of the Political Interest Group were: John Messman, Nick Schousboe, Charles Brichford, Mark Satterthwaite, Alan Applebaum, and sponsor Mr. Woods.

The Political Interest Group, PIG, was formed this year under the direction of the Social Studies department. Meetings were held whenever panels, films, or speakers could be arranged. Members of PIG discussed and learned about controversial events and people. The speakers included Mr. Dan Dixon, former head of the Black Students Association at the U. of I.; Mr. Cameron Satterthwaite, representative to the Democratic Convention last summer; and a draft counselor.

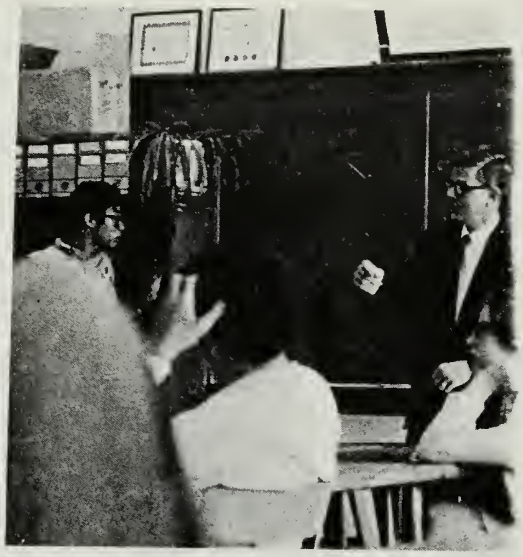

Mr. Satterthwaite answers questions about the convention in Chicago.

Model U.N.

Members of the Uni High Model United Nations represented three African countries: Sierra Leone, Burundi, and Uganda. They discussed resolutions and later met with a group at the University of Illinois. Miss Leppert was the sponsor and Mary Stone was the chairman.

Members of the Model U.N. were, seated: Mary Stone, Sierra Leone; Joan Brighton, Sierra Leone; and Jenny Rohn, Uganda. Standing: Emer Broadbent, Uganda; Peter Burkholder, Burundi; Bill Weisel, Uganda; Mike Levine, Burundi; and Martin Wolff, Uganda. Not pictured: Beth Burdick and Mary Marquardt, Sierra Leone; Rob Ore and Mark Satterthwaite, Burundi; and Ruth Genskow, Uganda.

Gargoyle

Editor Kurt Dammers grins over the heads of his staff.

This year the Gargoyle staff experimented with a new idea. The weekly paper (coming out every Friday noon) was kept, but a wire service was added to the format. Every day there were two or more editors to read over the wire, received from one of the local newspapers, and pull out interesting articles. These articles were put on a bulletin board outside the Gargoyle office. The clippings were updated every day and school events were still reviewed in the Gargoyle. The paper, sponsored by Mr. Warren Royer, was headed by editor-in-chief Kurt Dammers. The post of editor changed hands at the semester and Ruth Genskow became editor-in-chief with Debbie Goodman as her associate editor. Not pictured are Greg Walters, Bonnie Mank, Julie Goldberg, Linda Krausz, Paula Rogge, and Debbie Goodman.

Sponsor Mr. Royer helps give out weekly assignments.

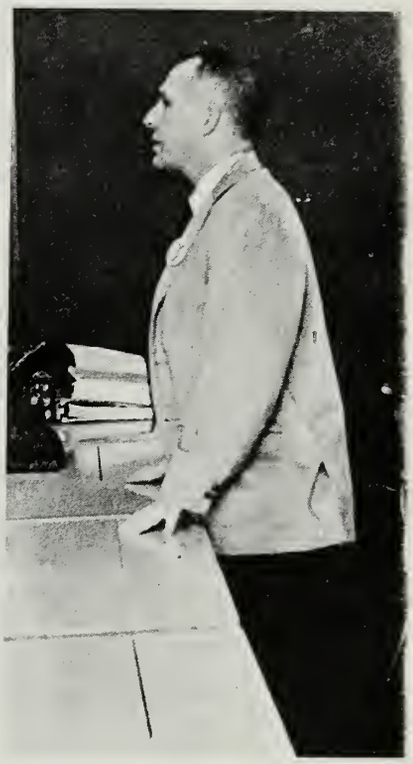

Members of Gargoyle are seated: Sibyl Johnston, Cathy Pines, Nancy Ullmann, Mary Stone, Kathy Scheidegger. Standing: Ruth Monkman, Emer Broadbent, Ruth Genskow, Henriette Stegemeier, editor-in-chief Kurt Dammers, Kim Mast, sponsor Mr. Royer. Back row: production manager Ellen Ferber.

Members of the Yearbook Staff were, seated: Ellen Wijsman, Mimi Horner, Chandra Muller, and Mary Stone. Standing were: Saroj Netke, Adrienne Wakat, Anne Hogan, John Dietz, and Alan Applebaum. Not pictured: Linda Krausz and Emer Broadbent.

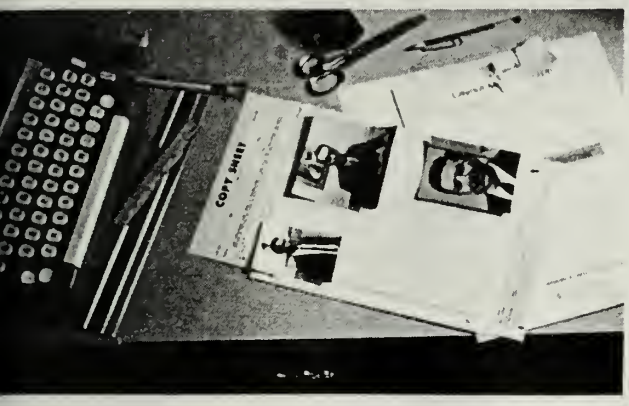

U'n'I

The photographers were responsible for the pictures used in the yearbook. Seated on floor: Thane Peterson. Scott Singer, John Dietz, printer; Dave Stice, John Messman, and John Urbas.

Staff members Mary Stone and Ellen Wijsman crop pictures at a U'n'I meeting.

This year yearbook meetings were held every Wednesday noon. In the beginning of the year U'n'I co-editors Kathy Kappauf and Gail Dietz held classes for the new members and later set them to work. Chris Hohn designed the cover and Mr. Royer was the sponsor.

U'n'I editors this year were, seated: Julie Goldberg, underclassmen editor; Ellen Ferber, organizations editor; Mr. Royer, sponsor. Standing: Ellen Marx, events editor; Bonnie Mank, sales manager; Henriette Stegemeier, seniors editor; Kathy Kappauf and Gail Dietz, co-editors. Not pictured: Sue Trupin, faculty editor.

Home Ec. Club members were, first row: Christie Russell, Terry Stinson, Ruth Beberman, Jennifer Stone, Lydia Chen and Rachel Simon. Second row: Dawn Bodnar, Sheru Gould, Tina Stein, Margaret Drickamer, Alicia Henry, Kathy Hauck, and Amy Monkman. Last row: Emma Anderson, Karen Yoerger, Beth Burdick, Alice Beberman, Ann Summerfelt, and Alice Ravenhall.

Home Ec Club

One of the Home Ec. Club's projects this year was the collection of food for a needy family. The members also helped each other with sewing and knitting projects. Miss Brown was the sponsor.

Milk

Members of Milk Committee sold milk every day to the students for 4¢ a carton. Milk was sold during the noon hour in the first floor hall. Elizabeth Seyfarth was chairman and Mr. Robert Carlier was the sponsor.

Members of the Milk Committee were, front row: Rachel Simon, Ruth Beberman, Kendal Session, Philip Ciralsky, and Beth Burdick. Second row: Kathe Anderson, Leah Rich, Emma Anderson, Chairman Elizabeth Seyfarth, and Jean Holden.

Book Bar

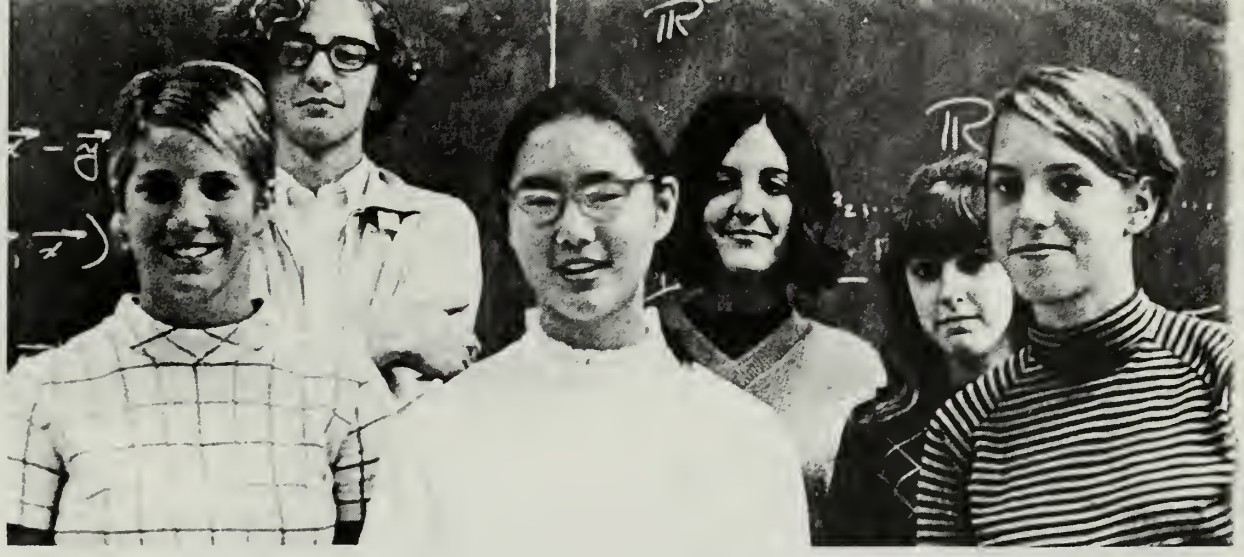

Members of Book Bar: Sue Trupin, Dick Broudy, Marie Chow, Rhonda Cohen, Debby McCormick, and chairman Lucy Richardson. Not pictured: Elizabeth Seyfarth and Katie Rogge.

ISHSPA: Gail Dietz, co-editor of yearbook, was Uni's representative to the Illinois State High School Press Association conference.

At the beginning of the school year, Book Bar provided an opportunity for students to sell their old school books and buy used ones at reduced prices. Mr. White, sponsor; and Lucy Richardson, chairman; supervised the book sale.

Bulletin Boards

Bulletin Boards Committee met on Tuesday noons in the art room. The chairman was Debbie Cross and the sponsor was Mrs. Edelheit. The general function of the group was to make and put up publicity on the bulletin boards for the school events.

Members of Bulletin Boards: Debby McCormick, Carrie Freeman, Chairman Debbie Cross, Chandra Muller, Sherry Lieberthal, Henriette Stegemeier, Anne Hogan, Mimi Horner, and Dave Stice. Not pictured: Steve Osborn, Mary Stone, Sue Trupin, Ann Summerfelt, and Sandra Corkins.

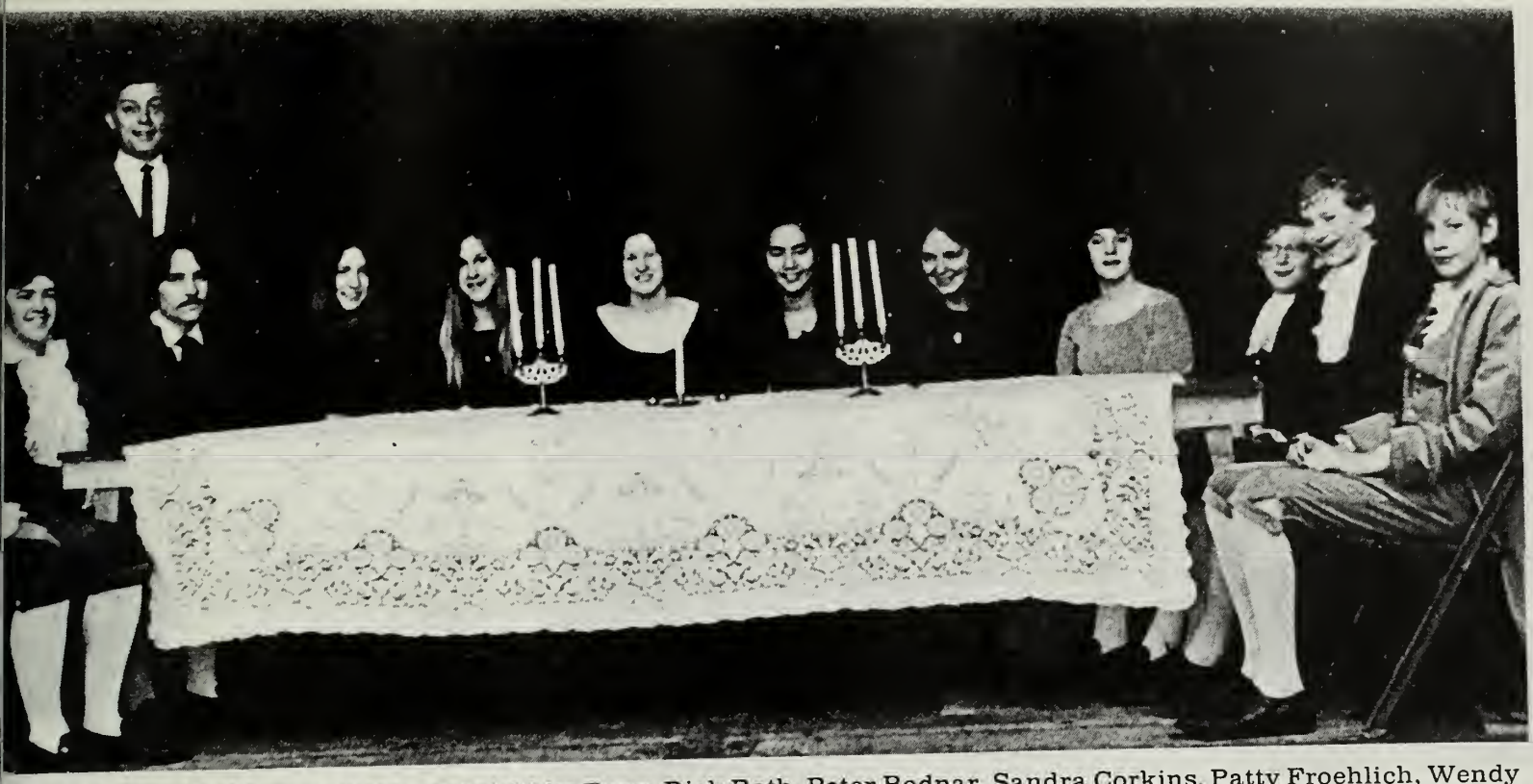

The Madrigals this year were, seated: Mike Fung, Dick Roth, Peter Bodnar, Sandra Corkins, Patty Froehlich, Wendy Robinson, Marie Chow, Sally Ferguson, Cheryl Brodsky, Bill Weisel, Peter Burkholder, and Paul Swanson. Standing: Mr. Runestad, director.

Madrigals

Music

The Madrigals sing Christmas carols at the Faculty Surprise Party.

This year the music department was under new direction. Mr. Runestad directed the three choral groups: Mixed Chorus, Madrigals, and Girls' Ensemble. Mr. Johnson directed the six instrumental ensembles. The groups performed at the Christmas Concert and at the Fine Arts Festival in the spring. The Madrigals also had a number of performances outside of the school. In January most of the department's efforts turned to preparing for Gilbert and Sullivan's operetta, **The Pirates of Penzance**, which was given in the end of March. On March 15 the Mixed Chorus competed in a state-wide contest at Arthur.

Girls' Ensemble

Members of Girls' Ensemble were: Wendy Robinson, Patty Froehlich, Cheryl Brodsky, Lucy Richardson, Sally Ferguson, Sandra Corkins, Marie Chow, and Ellen Marx. Not pictured: Anne Hogan.

Instrumental Ensembles

Members of Uni's six instrumental ensembles were, front row: Eric Engelmann, Robert Easley, and Peter Wolff. Second row: Martin Wolff, Lydia Chen, Nancy Ullmann, Vicky Fung, Karen Doebel, Kathe Anderson, Ruth Genskow, Laurence Lo, and Peter Burkholder. Third row: Gregg Kinkley, Bruce Hamm, Bill Weisel, Megan Ingle, Ruth Monkman, and Mr. Johnson, director. Not pictured: Mike Nolan, Nancy Johannsen, and Evelyn Ang.

Members of Mixed Chorus were: Front row: Martin Wolff, Mike Ullmann, Dick Roth, Bill Weisel, Paul Swanson, Emer Broadbent, and Peter Wolff. Second row: Patty Froehlich, Mike Fung, Peter Bodnar, Mike Levine, and Phyllis Brazelton. Third row: Mary Stone, Linda Krausz, Ellen Marx, Wendy Robinson, Marie Chow, Peter Burkholder, Anne Hogan. Lydia Soo, and Cheryl Brodsky. Back row: Lindsay Branigan, Mary Marquardt, Ellen Wijsman, Sandra Corkins, Lucy Richardson, Susan Brown, Jenny Rohn, and Ruth Genskow. Not Pictured are Sally Ferguson, Debbie Goodman, and Gregg Kinkley.

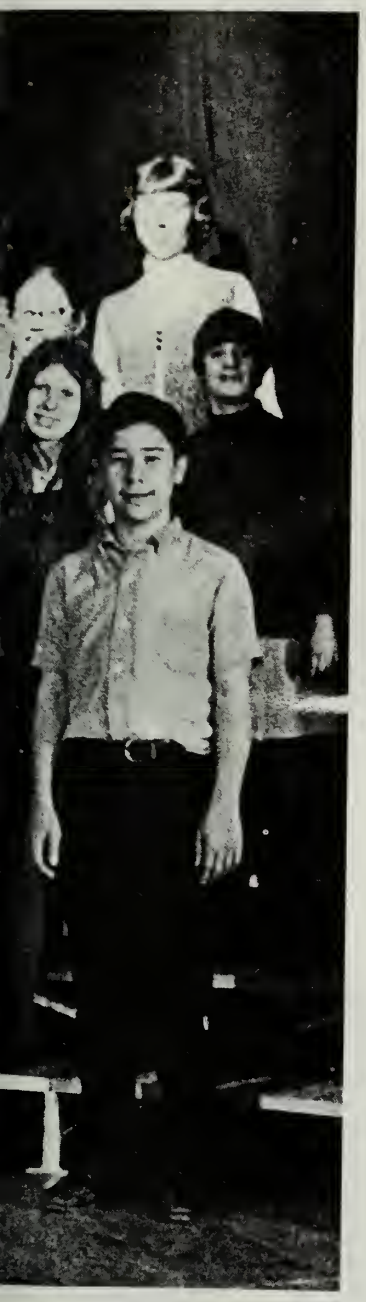

Mixed Chorus

The Mixed Chorus, made up of freshmen through seniors, practiced in the North Attic every Tuesday, Thursday, and Friday afternoons from 3 to 4. They sang in the Christmas concert, the fine arts festival, and the commencement exercises. Many mixed chorus members were in this year's Gilbert and Sullivan operetta, "The Pirates of Penzance."

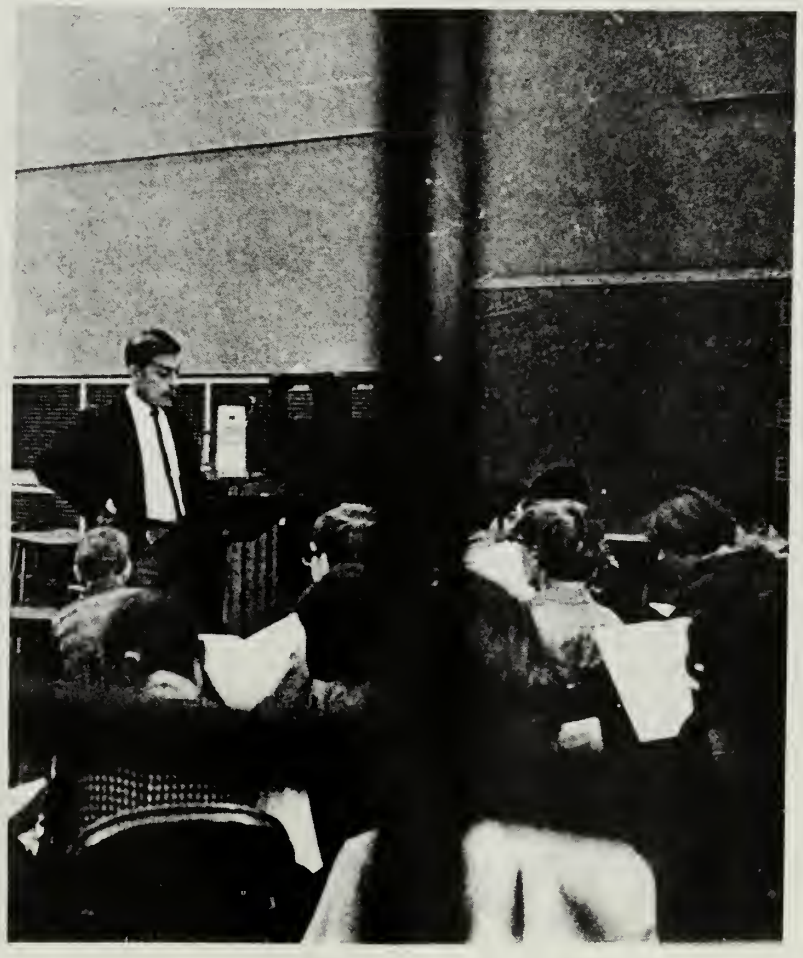

Mr. Runestad directs the chorus in an afternoon rehearsal.

Kurt Dammers, co-captain, leads the team to victory.

Cross Country

This year's Cross Country team continued in the Uni High tradition of victory. This year's win-loss-draw record of 9-2-1 brought our five-year record up to 47-6-1. Coach Engelhorn's tough workouts throughout the summer and the running season insured consistently good running for the team. The meets this year were increased from a two mile run to a two and three fourths mile run. Uni's home meets were moved to the New Illini Grove.

Members of the team were, front row: Thane Peterson, co-captains John Dietz and Kurt Dammers, Rob Ore, and Mark Satterthwaite. Back row: Paul Swanson, Dan Gusfield, Kim Mast, Greg Walters, Dave Stice and Coach Rich Engelhorn. Not Pictured: Tod Satterthwaite, John Schousboe, Allan Galbraith, Larry Lo, Greg Collinson, Jay Hashbarger.

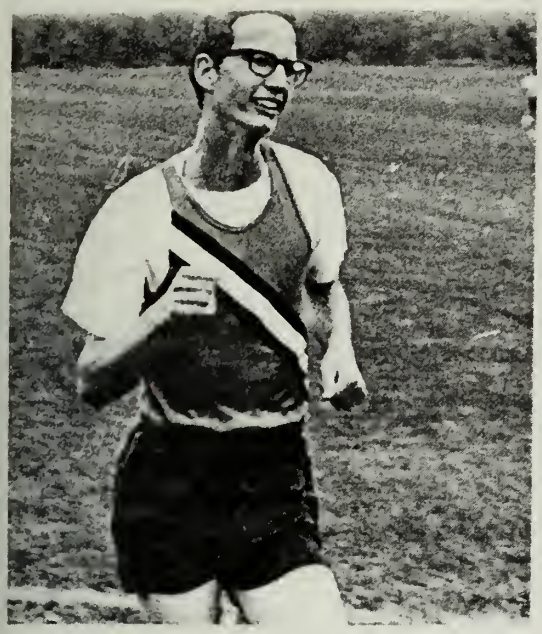

Co-captain John Dietz makes a strong finish.

Mr. Royer wishes Coach Engelhorn and the team good luck.

The managers for the cross country team were Mimi Horner, Peggy Ore, and Phyllis Brazelton.

Cheerleaders

This year the cheerleaders met every Tuesday and Thursday from 4 to 5 with their sponsor Miss Wakat to practice cheers. They held a pep rally at the beginning of the season and cheered at all of the basketball games. This year a bus was not provided for away games so the cheerleaders rode in a university station wagon and spectators had to provide their own transportation.

Varsity cheerleaders were Ellen Marx, Rhonda Cohen, Kathy Kappauf, and Lucy Richardson. Not pictured: Alternate Patty Froehlich.

Well Sesbo another year gone and I still don't understand what's going on in Math - but always remember theorem 7.1 Meet you at Mr Donuts next

J. V. cheerleaders were Linda Krausz, Peggy Ore, Anne Hogan, and Mimi Horner. Not pictured: Alternate Jane Hayes.

September HAVE FUN and be good

Sponsor Mrs. Houston prepares a film at a "Tuesday Noon at the Movies" session.

N.H.R.P.

Kim Mast and Alan Applebaum, co-chairmen of NHRP.

At the Activities Assembly, Allan Galbraith and Kim Mast show what activities NHRP has to offer.

NHRP, the Noon Hour Recreation Program at Uni, was headed by Kim Mast and Alan Applebaum, and sponsored by Mrs. Houston. In the fall and spring, during good weather, NHRP sponsored football and softball games at Illini Field. During the winter months, NHRP bought several chess sets and held a chess tournament. In February, class volleyball teams were formed and a tournament was held.

Members of U-Club were, first row: Kurt Dammers, secretary-treasurer, John Dietz, John Messman, Thane Peterson, and Tod Satterthwaite. Second row: Mark Satterthwaite, president, Rob Ore, and Tom Stamps. Back row: Chris Hohn and Mark Hayes, vice-president.

U-Club

U-Club is Uni's organization for lettermen. The letters are earned through participation in Cross Country, Basketball, and Track. Mark Satterthwaite was the president of U-Club and the sponsor was Coach Crawford.

Members of the Varsity Basketball team were: Nick Schousboe, captain Mark Hayes, John Messman, Todd Bradshaw, Chris Hohn, Dick Henderson, Dick Broudy, Kurt Dammers, and Coach James Reed.

The Junior Varsity team was, first row: Dave Stice, Allan Galbraith, John Schousboe, Bruce Hamm, and Mike Terwilliger. Standing: Rich Klein, Eric Holshouser, Kim Jones, Tom Payne, Kim Mast, and Greg Walters. Mr. Arden Crawford coached the J.V. team.

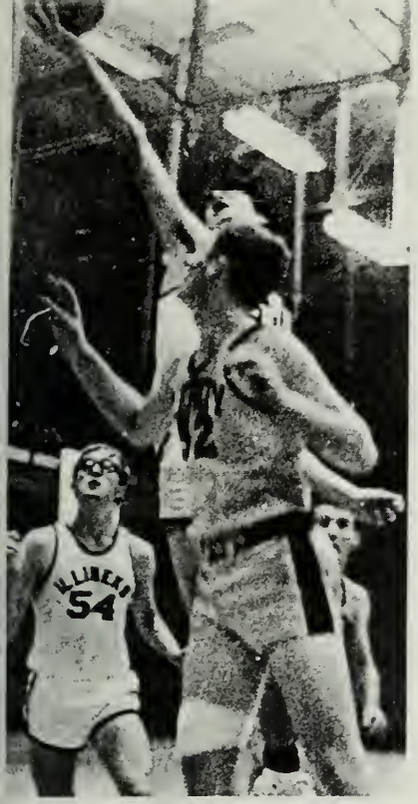

Basketball

The varsity team had an advantage with height and good shooting but had a record of 1-11 (incomplete). Several people quit the team as the season went on. The junior varsity record was 0-12 (incomplete).

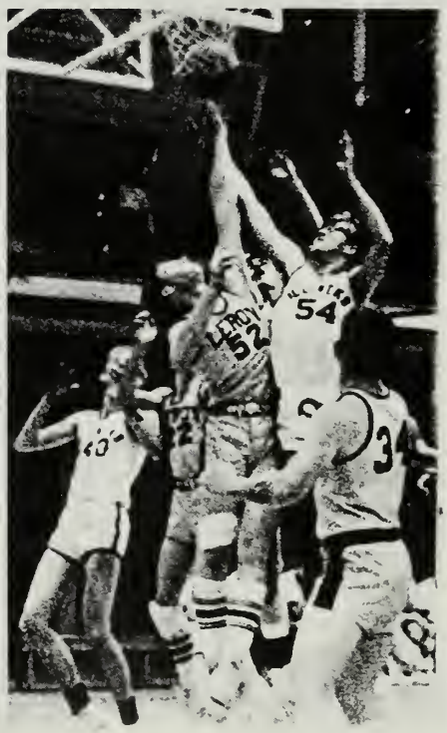

50

172

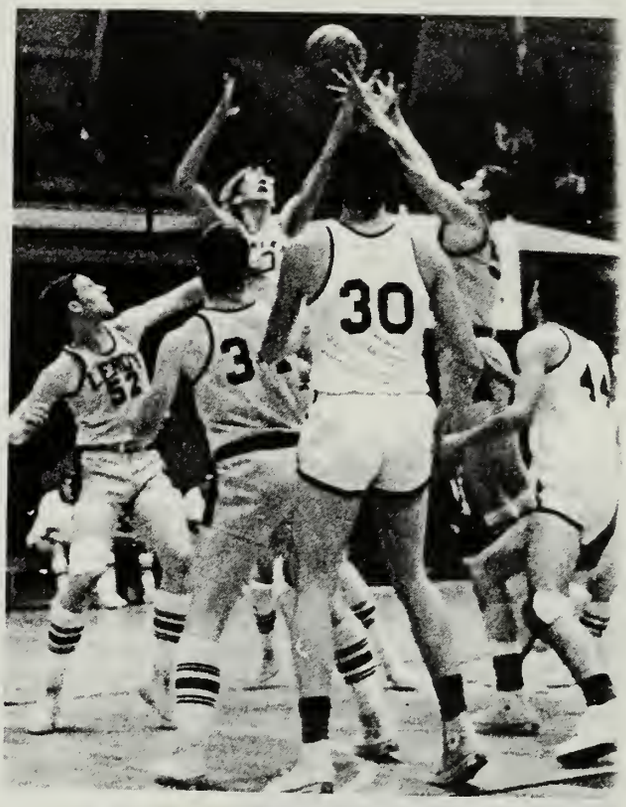
30

Ya know what? I'm gonna take up this whole page. And I haven't signed it before! At least, I don't think I have. Anyway, I'm glad you were in my Chemistry class to struggle thru with me. It was kinda fun. Have fun in Drivers Ed 1st semester, and don't hit any cars. Thanks a lot for Tommy. It's too bad he had to die. Oh well. I hope you do good on the up-coming exams. I'm sure you will. I can't think of anything to say right now, so..... Anyway — thanks for being my friend and let me know how things are at Crystal Lake and I'll do if anyone sees this bbb

fun,
Cheryl

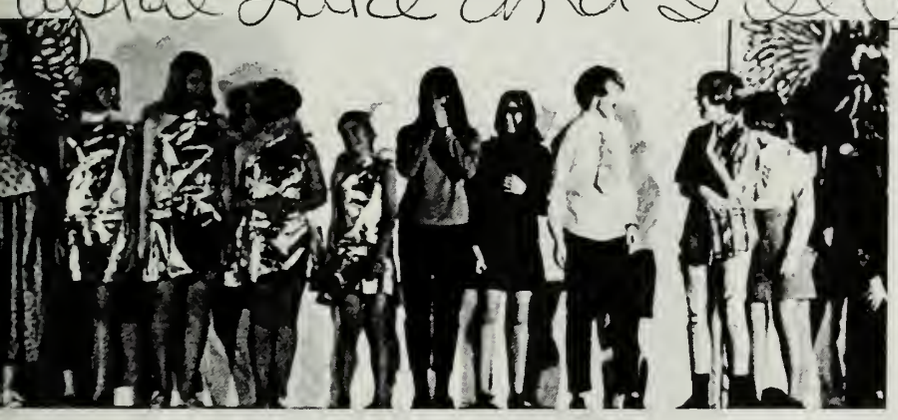

events

A day of the learned is longer than the life of the ignorant. (Seneca)

New and old students cook hot dogs at the picnic at Illini Grove.

Orientation

This year's Orientation program was very successful in welcoming new students to Uni High. Last spring, the committee and its chairmen, Beth Goldhor and Patty Froehlich, began planning this year's events. First on the agenda was the Orientation Picnic on September 4. New and old students, and the faculty gathered at Illini Grove for hot dogs, coke, games, and a sing around a bonfire. The Saturday before school started, Orientation Committee sponsored a facilities tour to acquaint new students with Uni High. Other events during the first two weeks of school included the Activities Assembly, the Howdy Hop and a Faculty-Student Tea.

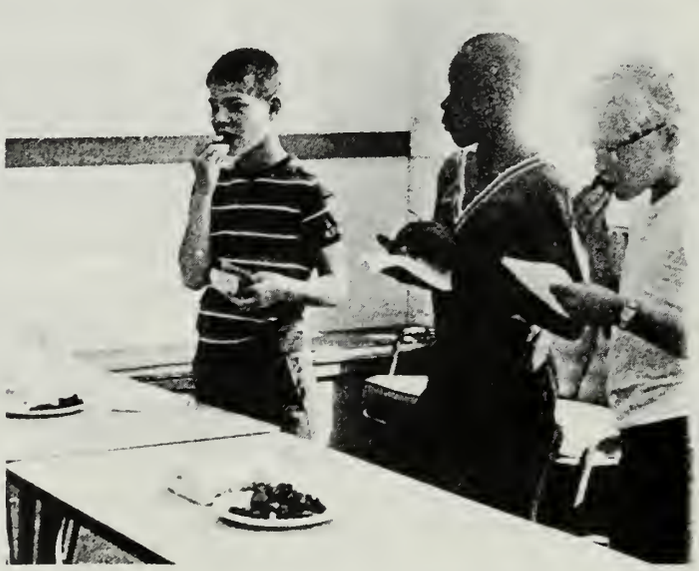

Three new subs enjoy refreshments after a tour of the school.

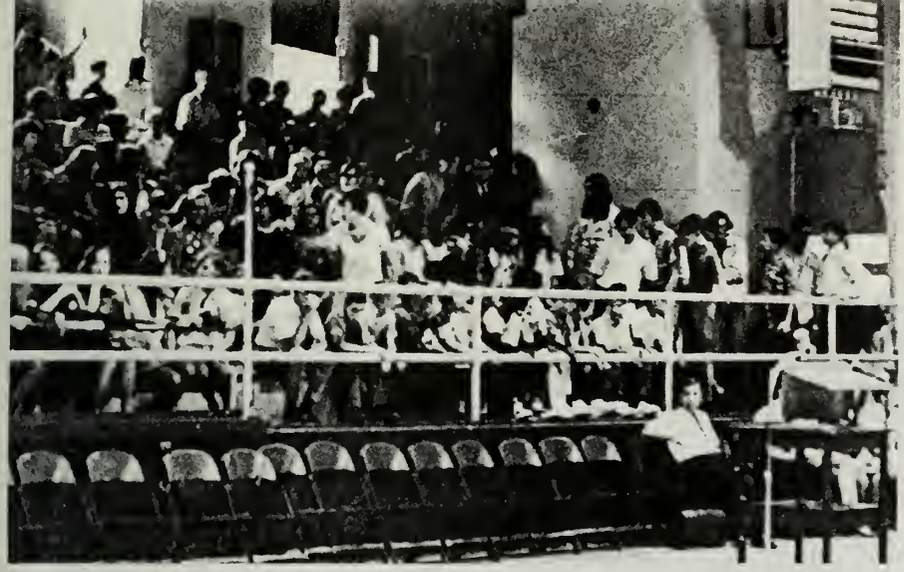

Uni students begin to get into the everyday school routine by gathering in the gym for the Activities Assembly.

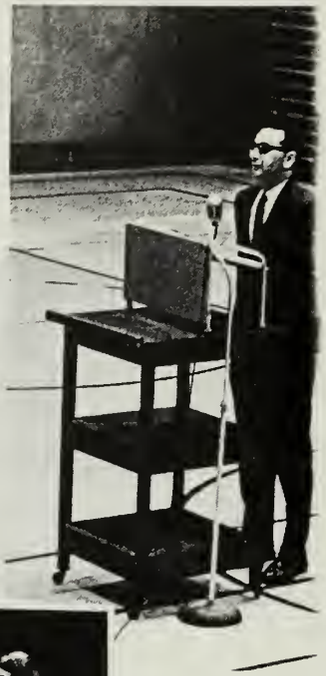

Student Council and the Orientation Committee sponsor the Student-Faculty Tea where new students and faculty can get to know each other.

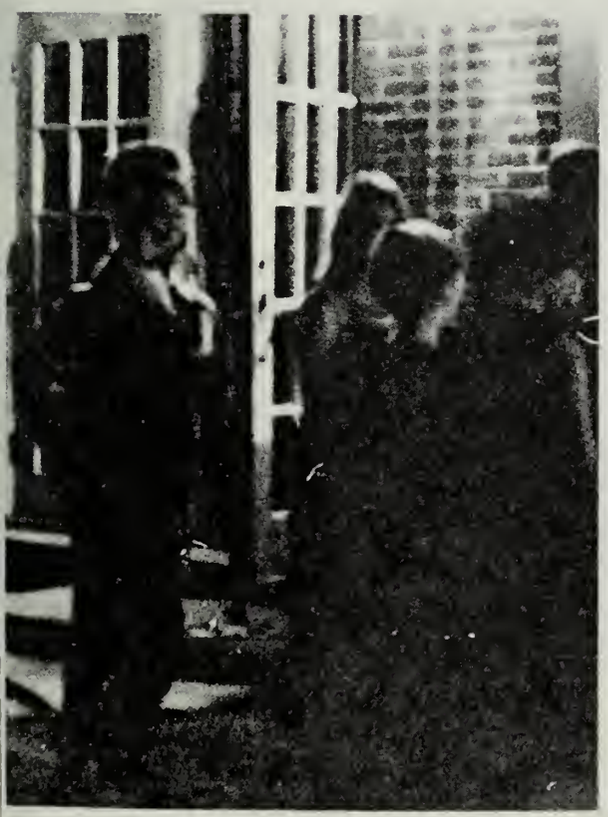

Students talk outside the Gym at the Howdy Hop on Saturday.

The Illineks start the season with a victory over Monticello.

Cross Country

The cross country team compiled a commendable 9-2-1 dual meet record this year while running against the best area teams. The season was highlighted by victories at the University High of Normal Invitational, Uni's own invitational, and duals with Urbana and Champaign Centennial.

Co-captains Kurt Dammers and John Dietz placed consistently first and second for the Illineks. Coach Rich Engelhorn will have a strong basis for next year's team, as only three of the top seven runners were seniors.

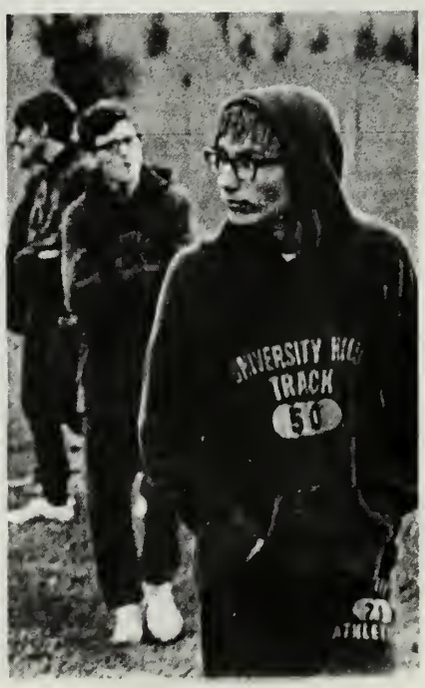

The Record

Uni	20	Monticello	37
Uni	16	Argenta	43
3rd at Paris Invitational			
Uni	28	Rantoul	28
Uni	15	Argenta	50
Uni	15	Macon	49
Uni	15	Leroy	50
Uni	27	Urbana	28
Uni	24	Monticello	32
17th at Peoria Invitational			
Uni	33	Champaign Central	22
Uni	26	Rantoul	29
1st at Normal Invitational			
16th at Mattoon Invitational			
Uni	39	Danville	19
Uni	25	Champaign Centennial	30
1st at Uni High Invitational			
6th at District Meet			

Dual Meet Record 9-2-1

The Illineks compete with runners from 24 other schools in the District Cross Country Meet.

Uni High runners line up for the start at their double dual meet with Rantoul and Champaign Central.

Kurt Drickamer and Peter Bodnar welcome the audience to "Fresh Figs".

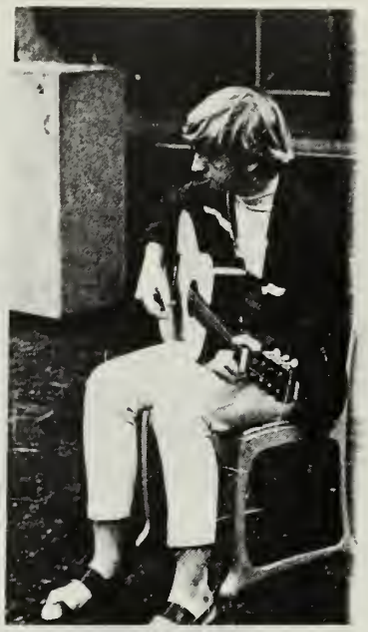

Rob Ore sings "Blowing in the Wind" and "Mr. Tambourine Man" in French during a Big Show rehearsal.

Fall Project

"Fresh Figs", this year's Fall Project, consisted of a Big Show, Night Club, and Restaurant. Jill Becker was chairman of the whole event with Peter Bodnar and Lucy Richardson chairmen of Big Show and Night Club respectively. Mrs. Clements sponsored Night Club and Mr. Maw sponsored Big Show. Peter Bodnar helped to make the Big Show and Night Club truly unique with his scenery and ideas for direction and production of Big Show. The Night Club in the South Attic featured Tony Zamora's Jazz Ensemble, and the Baron and Bailey Light Circus. In the North Attic was the restaurant serving spaghetti and soft drinks.

Maurice McKinley, a member of Tony Zamora's Jazz Ensemble, entertains in the Night Club.

The junior girls sing "Grant Avenue."

Peter Bodnar, chairman of Big Show, projects slides on the backdrcp.

Jill Becker, Fall Project chairman, sells tickets for Big Show.

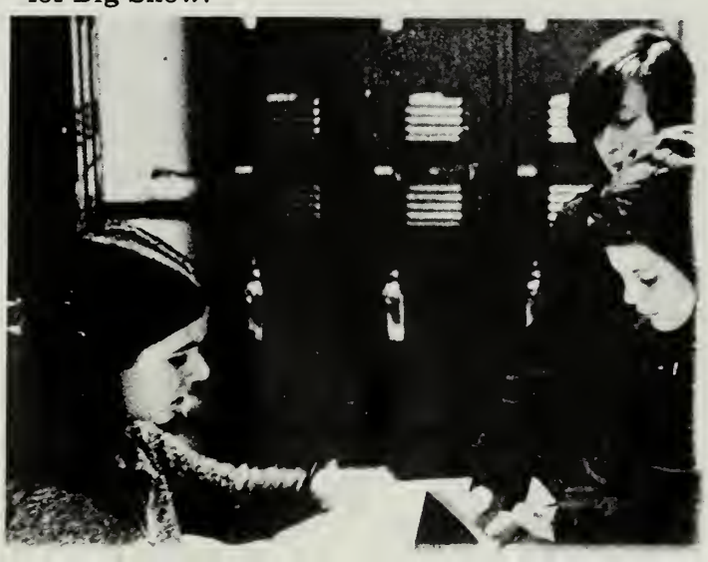

Audio Visual members set up lighting for the Big Show in the back of the gym in preparation for the show that night.

Greg Walters and Robert Easley serve spaghetti and cokes at the Restaurant in the North Attic.

"Sol-i-dar-i-ty for e-e-ev-er . . . ."

The senior girls sing "We are the Girls from Uni High."

Tim Brumleve plays accompaniment for Phyllis Brazelton's and Mimi Horner's dancing act.

The Girls' Ensemble sing Four Narrative Carols for treble voices and flute by Lloyd Pfautsch.

Choral Concert

This year's Christmas Concert was held on Sunday, December 15 in the North Attic. Mr. Runestad directed the Madrigals, Mixed Chorus and Girls' Ensemble while Mr. Johnson directed several instrumental ensembles. The performance consisted of Christmas music spanning four centuries.

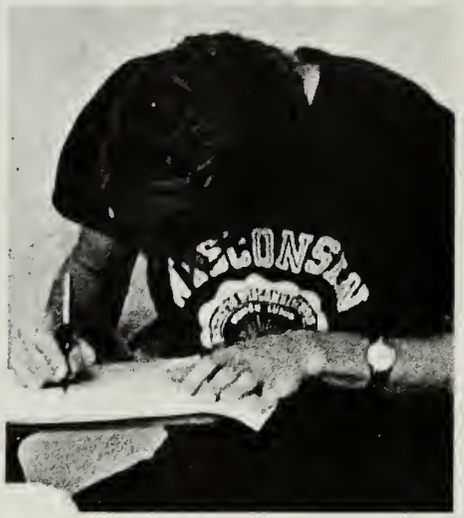

John Dietz and Laurie Gould cast their votes in the Mock Election.

Mock Election

The Mock Election this year was held a few days before the national election. The results showed that the majority of Uni students were in favor of the Democratic program. Uni voted 103 for Humphrey-Muskie against 27 for Nixon-Agnew and 5 for Wallace-Lemay. Democrats Shapiro, Powell, and Clark were elected for Governor, Secretary of State and U.S. Senator respectively. Republican Simon was elected Lt. Governor.

National Merit Scholarship

The National Merit Semi-finalists were, seated: Kurt Drickamer and John Dietz. Standing: Alan Applebaum and Richard Oram.

The National Merit Scholarship Tests are administered annually to high school juniors throughout the country. On the basis of these test scores, the selection of outstanding students to achieve Semi-Finalist status or to receive Letters of Commendation is made. Semi-Finalists compete in further testing for the actual Merit Scholarships.

Students who received National Merit Letters of Commendation were, seated: John Urbas, Tim Brumleve, and Wendy Robinson. Standing: Joe Martin, Charles Brichford, and Elizabeth Seyfarth.

Illinois State Scholarship

This year Illinois State Scholarship awards were given to Paula Rogge, Nick Schousboe, Richard Oram, John Dietz, Mark Hayes, and Kurt Drickamer. Not pictured was Gail Dietz.

High School students in the state of Illinois qualify for the Illinois State Scholarship Programs on the results of an ACT score if taken in their junior year. Semi-finalists are selected, and scholarships are awarded according to need and merit; however, the monetary scholarships may be used only at an Illinois school. This year, all of Uni's semi-finalists received a scholarship of some sort.

The Madrigals, singing Christmas carols, lead the students to the Gym for the annual Faculty Surprise Party.

Mrs. Edelheit drops cotton balls from a knife into a glass to help the faculty beat the Subs in the Cotton Ball Drop Relay.

Mr. Jenkins presents Elizabeth Seyfarth with the Bausch and Lomb Honorary Science Award for her outstanding work in science.

Christmas

Christmas at Uni was highlighted by the annual Faculty Surprise Party in the Gym. The Faculty program consisted of singing by the Madrigals and a Barbershop Quartet, and the first annual Winter Games. The faculty competed against the student body and won three out of five relays. After ice cream and cookies, students and faculty went home to enjoy the long awaited two-week vacation.

The Freshmen cheer their team on to victory in the Javelin Throw relay.

Juniors and faculty members await the "Go!" to start their sack race.

Seniors and several faculty members enjoy the lunch that the senior girls prepared for the senior boys on the Friday before vacation.

Linda Krausz tries to whistle after eating a cracker in the Sophomore-Faculty cracker and whistle relay.

Basketball

The Record

Uni	55	Potomac	89
Uni	45	Wapella	62
Uni	53	East Lynn	63
Uni	52	LeRoy	69
Uni	68	Catlin	90
Uni	45	St. Joe-Ogden	77
Uni	57	Armstrong	79
Uni	57	Farmer City	40
Uni	51	Fisher	71
Uni	51	Homer	79
Uni	49	Deland-Weldon	82
Uni	52	Mansfield	63

(incomplete)

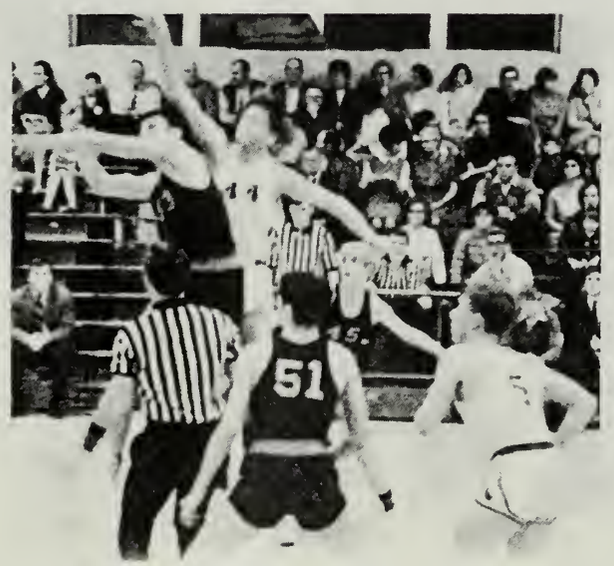

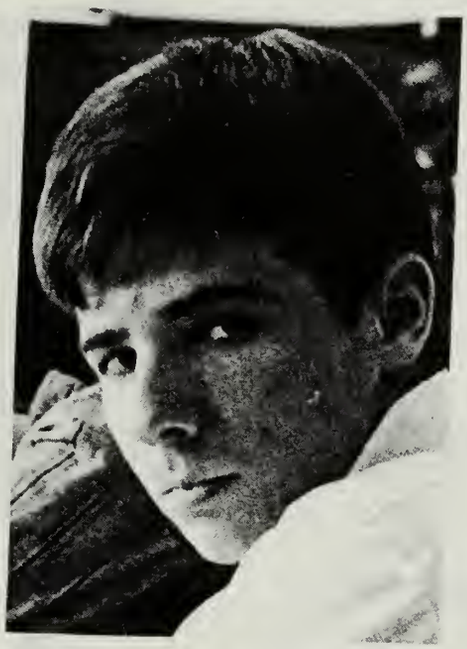

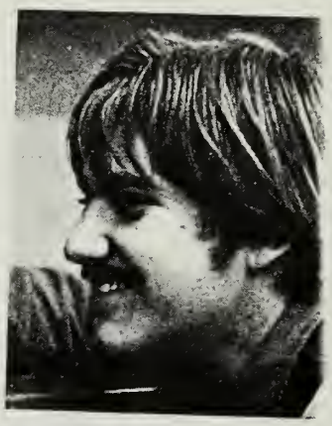

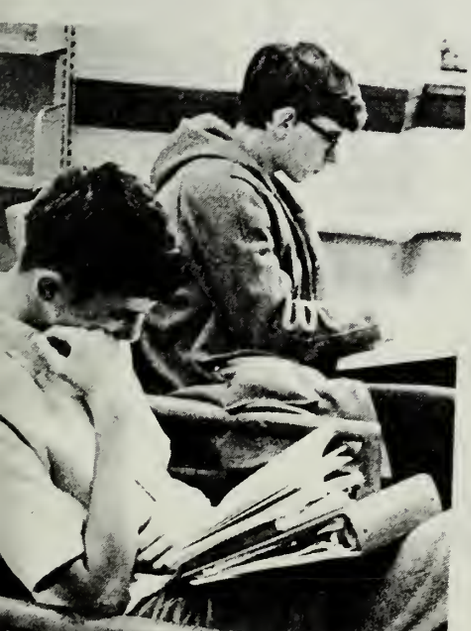

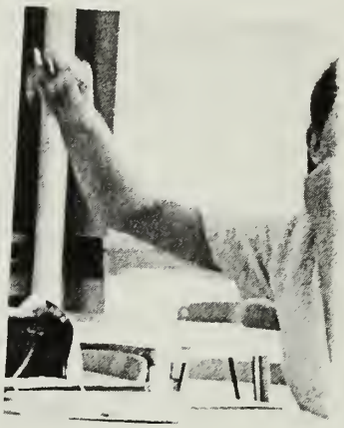

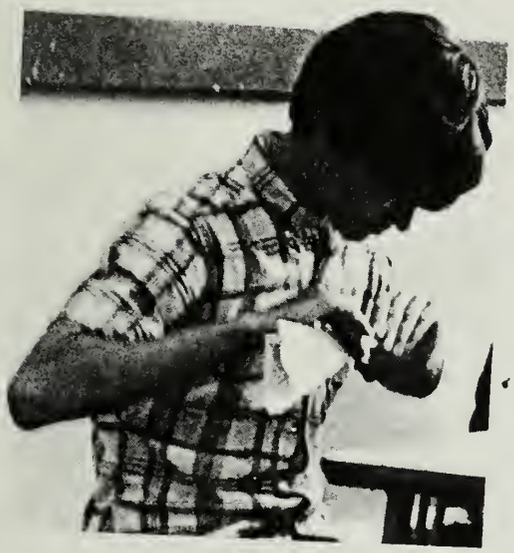

Education has really

only one basic factor,

a sine qua non-

one must want it.

(George Edward Woodberry)

Well . . . . . .

Another year's all — over. I really don't have much to say; I wasn't with you that much this year. But good luck; I hope you find someone, you deserve it. I'll see ya this summer & of course, next year. You will be here won't you? Good luck with your math (Ha ha) and don't cut your hair! Well, I can't think of anything to take up room so I'll say

bye

Lud

Chris HAPPY BIRTHDAY!!

Seriously things were f[illegible] more or less weren't the[illegible] well I thought so! Love, Chandra

Chris - It was rea[illegible] nice to know you. Be sure to make Social Studies more bearable. Be nice in all your classes next year. Love, Julie

Chris,

My most [illegible] Don't be happy that you didn't back off in English.

Martin Scheuerman

Be proud of your sultriness. It is an asset. You just have to know how (or when) to use it. F. Muller

Is probably one of the most beautiful
chicks out of uni high I hope you find
the only truth thou searchest for.

Love
F.C. Chris Schaumberg

honey,
it's been a fun year, ok
making fun of the pig
unzy and Lab. I'll see you
n Lamb
next year, love,
anne

Chris,
From now on,
Stay up later so
your father won't
kick me off the
porch

[illegible signature]

Dear Chris,
[illegible]

UNIVERSITY OF ILLINOIS-URBANA
3 0112 056045252

A COVERBIND" COVER 1-800-366-6060
1/2" Classic Imperial Blue for 91 to 120 sheets

Property of:

University Laboratory High School
Alumni Affairs/Development Office
1208 West Springfield Avenue
Urbana, IL 61801